

RESOLUTION NO. 8182-R20

A RESOLUTION
REGARDING PROPOSED ANNEXATIONS

WHEREAS, the properties described below are surrounded within the meaning of Section 7-1-13 of the Illinois Municipal Code; and

WHEREAS, the Urbana City Council has determined to contemplate the question of whether such property should be annexed to the City of Urbana, Illinois.

NOW, THEREFORE, BE IT RESOLVED BY THE CITY COUNCIL OF THE CITY OF URBANA, ILLINOIS, as follows:

1. That the City Clerk is authorized and directed to publish notice that annexation of the properties described below shall be considered by the Urbana City Council at its regular meeting on December 7, 1981:

2. That the properties for which annexation is contemplated are as follows:

GROUP I

- A. Lot 1018 in Country Squire Estates First Plat;
(Commonly known as 1905 East Rainbow View,
30-21-16-431-007)
- B. Lot 1033 in Country Squire Estates First Plat;
(Commonly known as 1908 Country Squire Drive,
30-21-16-431-025)
- C. Lot 1034 in Country Squire Estates First Plat;
(Commonly known as 1910 Country Squire Drive,
30-21-16-431-026)
- D. Lot 1035 in Country Squire Estates First Plat;
and the Street R.O.W. of Country Squire Drive
from the West property line of Lot 1035 in
Country Squire Estates First Plat East to the
East property line of Lot 1155 in Country Squire
Estates Fourth Plat;
(Commonly known as 1913 Country Squire Drive,
30-21-16-432-030)

- E. Lot 1132 in Country Squire Estates Third Plat;
also all of the sidewalk R.O.W. lying adjacent
to said Lot 1132;
(Commonly known as 2001 East Rainbow View,
30-21-16-431-008)
- F. Lot 1133 in Country Squire Estates Third Plat;
(Commonly known as 2003 East Rainbow View,
30-21-16-431-009)
- G. Lot 1134 in Country Squire Estates Third Plat;
(Commonly known as 2005 East Rainbow View,
30-21-16-431-010)
- H. Lot 1135 in Country Squire Estates Third Plat;
(Commonly known as 2007 East Rainbow View,
30-21-16-431-011)
- I. Lot 1136 in Country Squire Estates Third Plat;
(Commonly known as 2009 East Rainbow View,
30-21-16-431-012)
- J. Lot 1144 in Country Squire Estates Fourth Plat;
(Commonly known as 2012 East Country Squire Drive,
30-21-16-431-032)
- K. Lot 1145 in Country Squire Estates Fourth Plat;
(Commonly known as 2010 East Country Squire Drive,
30-21-16-431-031)
- L. Lot 1146 in Country Squire Estates Fourth Plat;
(Commonly known as 2008 East Country Squire Drive,
30-21-16-431-030)
- M. Lot 1147 in Country Squire Estates Fourth Plat;
(Commonly known as 2006 East Country Squire Drive,
30-21-16-431-029)
- N. Lot 1148 in Country Squire Estates Fourth Plat;
(Commonly known as 2004 East Country Squire Drive,
30-21-16-431-028)
- O. Lot 1149 in Country Squire Estates Fourth Plat;
also all of the sidewalk R.O.W. lying adjacent to
said Lot 1149;
(Commonly known as 2002 East Country Squire Drive,
30-21-16-431-027)
- P. Lot 1150 in Country Squire Estates Fourth Plat;
also all of the sidewalk R.O.W. lying adjacent to
said Lot 1150;
(Commonly known as 2001 East Country Squire Drive,
30-21-16-432-031)

- Q. Lot 1151 in Country Squire Estates Fourth Plat;
(Commonly known as 2003 East Country Squire Drive,
30-21-16-432-032)
- R. Lot 1152 in Country Squire Estates Fourth Plat;
(Commonly known as 2005 East Country Squire Drive,
30-21-16-432-033)
- S. Lot 1154 in Country Squire Estates Fourth Plat;
(Commonly known as 2009 East Country Squire Drive,
30-21-16-432-035)
- T. Lot 1155 in Country Squire Estates Fourth Plat;
(Commonly known as 2011 East Country Squire Drive,
30-21-16-432-036)

all being situated in the Southeast Quarter of
Section 16, Township 19 North, Range 9 East of
the Third Principal Meridian, Champaign County,
Illinois,

GROUP II

- A. Lot 1012 in Country Squire Estates First Plat;
also all of the sidewalk R.O.W. lying between
said Lots 1012 and 1119;
(Commonly known as 1905 East Weaver Street,
30-12-16-430-003)
- B. Lot 1119 in Country Squire Estates Third Plat;
also all of the sidewalk R.O.W. lying between
said Lots 1012 and 1119;
(Commonly known as 1907 East Weaver Street,
30-21-16-430-005)
- C. Lot 1120 in Country Squire Estates Third Plat;
(Commonly known as 1909 East Weaver Street,
30-21-16-430-006)
- D. Lot 1121 in Country Squire Estates Third Plat;
(Commonly known as 1911 East Weaver Street,
30-21-16-430-007)
- E. Lot 1124 in Country Squire Estates Third Plat;
(Commonly known as 2003 East Weaver Street,
30-21-16-430-010)
- F. Lot 1125 in Country Squire Estates Third Plat;
(Commonly known as 2005 East Weaver Street,
30-21-16-430-022)

- G. Lot 1126 in Country Squire Estates Third Plat;
(Commonly known as 2006 East Rainbow View,
30-21-16-430-021)
- H. Lot 1127 in Country Squire Estates Third Plat;
(Commonly known as 2004 East Rainbow View,
30-21-16-430-020)
- I. Lot 1128 in Country Squire Estates Third Plat;
(Commonly known as 2002 East Rainbow View,
30-21-16-430-019)
- J. Lot 1129 in Country Squire Estates Third Plat;
(Commonly known as 5 Rainbow Court,
30-21-16-430-018)
- K. Lot 1130 in Country Squire Estates Third Plat;
(Commonly known as 4 Rainbow Court,
30-21-16-430-017)

all being situated in the Southeast Quarter of
Section 16, Township 19 North, Range 9 East of
the Third Principal Meridian, Champaign County,
Illinois.

GROUP III

- A. Lot 1093 in Country Squire Estates Fourth Plat;
(Commonly known as 2005 East Easy Street,
30-21-16-429-009)
- B. Lot 1095 in Country Squire Estates Fourth Plat;
(Commonly known as 2009 East Easy Street,
30-21-16-429-011)
- C. Lot 1113 in Country Squire Estates Third Plat;
(Commonly known as 3 Weaver Place,
30-21-16-429-020)
- D. Lot 1112 in Country Squire Estates Third Plat;
(Commonly known as 4 Weaver Place,
30-21-16-429-021)

all being situated in the Southeast Quarter of
Section 16, Township 19 North, Range 9 East of
the Third Principal Meridian, Champaign County,
Illinois.

PASSED by the City Council this 2nd day of November,

1981.

Ruth S. Brookens
Ruth S. Brookens, City Clerk

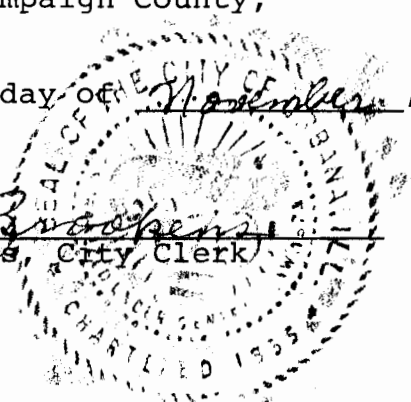

APPROVED by the Mayor this 4th day of November,

1981.



Jeffrey T. Markland, Mayor