

AN ORDINANCE NAMING SOMER DRIVE

WHEREAS, a new public right-of-way has been developed and dedicated to the public which said right-of-way runs in a generally East and West direction and intersects with North Lincoln Avenue at a point approximately 1,126.60 feet North of Wilbur Road; and

WHEREAS, the said right-of-way as shown on the attached Right-of-Way Plat Map has never been assigned an official name and the City desires to bring this new road into conformance with the existing street name system; and

WHEREAS, the said right-of-way, being within the corporate limits of the City of Urbana, is to be named by the corporate authorities of the City of Urbana.

NOW THEREFORE, BE IT ORDAINED BY THE CITY COUNCIL OF THE CITY OF URBANA, ILLINOIS, as follows:

Section 1. That the following described public right-of-way is hereby designated with the name of "Somer Drive":

COMMENCING AT THE SE CORNER OF SECTION 31, T. 20 N., R. 9 E. OF THE 3RD P.M.; THENCE N. 00°03'48" W., ALONG THE EAST LINE OF THE EAST 1/2 OF THE SE 1/4 OF SAID SECTION 31, 1,093.60 FEET TO THE TRUE POINT OF BEGINNING; THENCE S. 89°42'12" W., ALONG THE SOUTH LINE OF LOT 3 OF A PLAT OF SURVEY FOR ILLINOIS CENTRAL RAILROAD COMPANY, OF A PART OF THE EAST 1/2 OF THE SE 1/4 OF SECTION 31 AND THE WEST 1/2 OF THE SW 1/4 OF SECTION 32, T. 20 N., R. 9 E. OF THE 3RD P.M. AS PER PLAT RECORDED IN PLAT BOOK T AS DOCUMENT 773352, AS AMENDED BY INSTRUMENT RECORDED JANUARY 20, 1969 AS DOCUMENT 787599, IN THE OFFICE OF THE RECORDER, CHAMPAIGN COUNTY, ILLINOIS, A DISTANCE OF 621.48 FEET TO A POINT OF CURVATURE; THENCE WESTERLY ALONG A CURVE TO THE RIGHT, CONVEX TO THE SOUTH WITH A RADIUS OF 283.00 FEET, A DISTANCE OF 90.98 FEET TO A POINT OF TANGENCY; THENCE N. 71°52'35" W., 271.36 FEET; THENCE N. 18°07'25" E., 66.00 FEET; THENCE S. 71°52'35" E., 271.36 FEET TO A POINT OF CURVATURE; THENCE EASTERLY, ALONG A CURVE TO THE LEFT, CONVEX TO THE SOUTH WITH A RADIUS OF 217.00 FEET, A DISTANCE OF 69.76 FEET TO A POINT OF TANGENCY; THENCE N. 89°42'12" E., 621.75 FEET TO THE AFORESAID EAST LINE OF THE EAST 1/2 OF THE SE 1/4 OF SECTION 31; THENCE S. 00°03'48" E., ALONG SAID EAST LINE, 66.00 FEET TO THE POINT OF BEGINNING, CONTAINING 1.475 ACRES, MORE OR LESS, ALL SITUATED IN THE CITY OF URBANA, CHAMPAIGN COUNTY, ILLINOIS.

Section 2. That certified copies of this Ordinance and Right-of-Way Plat Map be delivered to the Champaign County Clerk, the United States Postal Service branch office serving the area, and the District Engineer of the Illinois Department of Transportation in Paris, Illinois by certified or registered mail.

This Ordinance is hereby passed by the affirmative vote of the "ayes" and "nays" being called, of a majority of the members of the Council of the City of Urbana, Illinois, at a regular meeting of said Council.

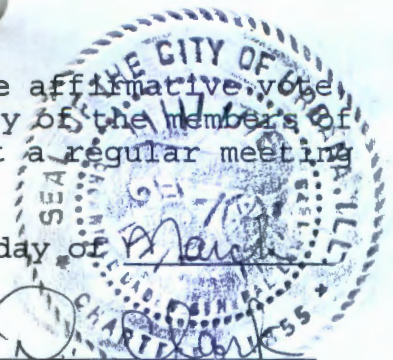

PASSED by the City Council this 21<sup>st</sup> day of March, 1994.

Phyllis D. Clark  
Phyllis D. Clark, City Clerk

APPROVED by the Mayor this 23<sup>rd</sup> day of March, 1994.

Tod Satterthwaite  
Tod Satterthwaite, Mayor

**THIS IS THE ATTACHMENT WHICH IS REFERRED TO IN ORDINANCE  
NO. 9394-80 AND IS INCORPORATED THEREIN BY REFERENCE.**

\_\_\_\_\_  
**Phyllis D. Clark, City Clerk**

\_\_\_\_\_  
**Date**

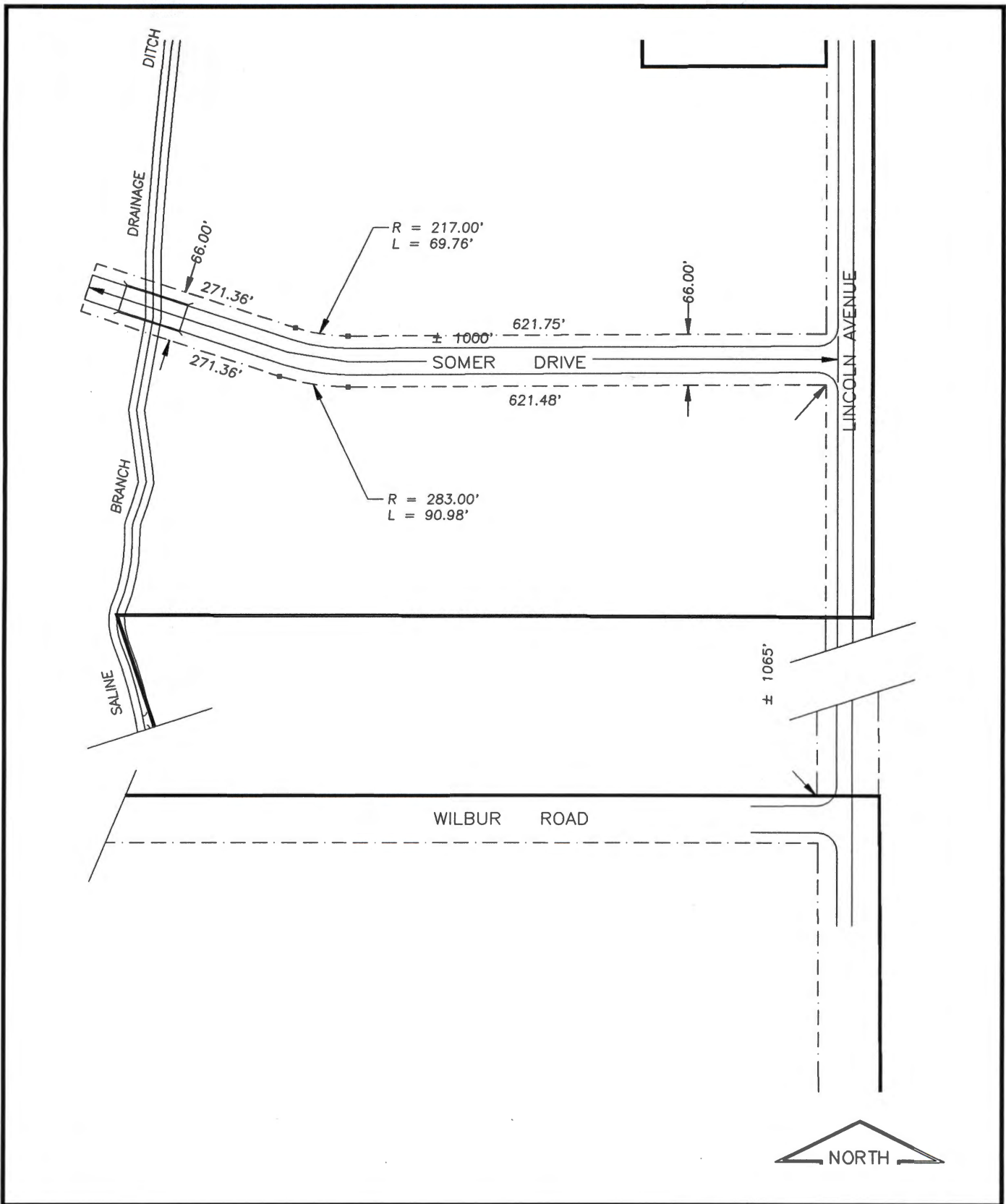

LOCATION MAP SHOWING NEW ROAD  
 NAMES IN THE CITY OF URBANA  
 ORDINANCE NO. 9394-80  
 DATE: March 23, 1994

**ENGINEERING  
 DIVISION**



RIGHT-OF-WAY LINE ---  
 EDGE OF PAVEMENT ==  
 CITY LIMIT LINE ———

04/06/95 S.J.S.

Prepared by and return to:  
 Joseph L. Smith, Assistant City Engineer  
 City of Urbana Public Works Dept.  
 706 South Glover Street  
 Urbana, Illinois 61801