

ORDINANCE ANNEXING CERTAIN TERRITORY
TO THE CITY OF URBANA

WHEREAS, the hereinafter described territory is situated in unincorporated territory adjacent to and contiguous to the City of Urbana, Illinois, and is part of the Edge-Scott Fire Protection District, and Notice was given to the Trustees of the said Fire Protection District, said Notices being mailed on May 20, 1981, that this Ordinance would be voted upon at the regular meeting of this Council at 7:30 P.M., Monday, June 1, 1981, and the Affidavit of mailing such Notices was duly recorded with the Recorder of Deeds of Champaign County, Illinois on the 26th day of May, 1981, and

WHEREAS, a written Petition signed by all of the owners of Record and all electors residing therein, of all land within such territory, has been filed with the City Clerk of the City of Urbana, Illinois, requesting annexation thereof to the City of Urbana, and

WHEREAS, it has been determined that said Petition complies with all requirements of the law therefor, and

WHEREAS, the majority of the Members of the Council are of the opinion that it would be for the best interests of the People of the City of Urbana, Illinois, that said territory be annexed to and made a part of the said City,

THEREFORE, BE IT ORDAINED BY THE CITY COUNCIL OF THE CITY OF URBANA, ILLINOIS:

Section 1. That the following described real estate, viz:

Lot 4 in Weller's Lincolnwood Third Subdivision, being a part of the Southeast Quarter of Section 16, Township 19 North, Range 9 East of the Third Principal Meridian, Champaign County, Illinois.

commonly known as 1518 South Rutledge Drive, Urbana, Illinois, be and the same

is hereby annexed to the City of Urbana, Illinois. The above-described parcel, prior to annexation, has the permanent index number 30-21-16-480-017, and following annexation the said parcel will bear the permanent index number 92-21-16-480-017.

Section 2. That the City Clerk be authorized and directed to file for record a certified copy of this Ordinance together with an accurate map of the territory hereinabove described in the Office of the Recorder of Deeds for Champaign County, Illinois.

Section 3. This Ordinance shall be in full force and effect from after its passage and recording as provided by law.

This Ordinance is hereby passed by the affirmative vote, the "ayes" and "nays" being called, of a majority of the members of the Council of the City of Urbana, Illinois, at a regular meeting of said Council on the 1st day of June, A.D. 1981.

PASSED by the City Council this 1st day of June, A.D. 1981.

Ruth S. Brookens
RUTH S. BROOKENS, City Clerk

APPROVED by the Mayor this 9th day of June, A.D. 1981.

Jeffrey T. Markland
JEFFREY T. MARKLAND, Mayor

CLERK'S CERTIFICATE

STATE OF ILLINOIS)
) SS
COUNTY OF CHAMPAIGN)

I, Ruth S. Brookens, City Clerk of the City of Urbana, Illinois, and keeper of the records, files and seal of said City, do hereby certify that the foregoing is a true and exact copy of an ordinance entitled, "An Ordinance Annexing Certain Territory To The City Of Urbana" adopted by the City Council of the City of Urbana, Illinois on the 1st day of June, A.D. 1981, as appears in the records and files in my office remaining.

Given under my hand and seal of said City of Urbana, Illinois, this 29th day of June, A.D. 1981.

Ruth S. Brookens
Ruth S. Brookens, City Clerk

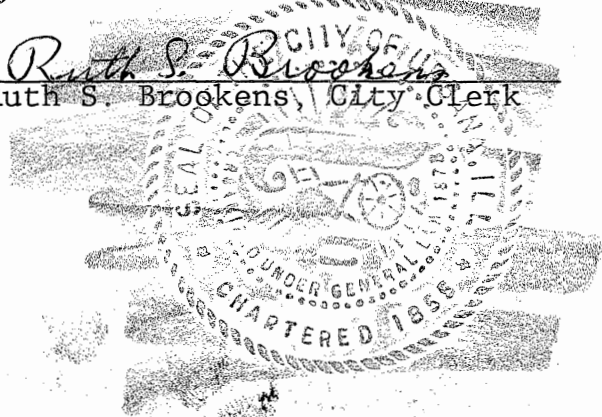

CITY OF URBANA, ILL.
RECEIVED

JUL 06 1981

CITY CLERK'S OFFICE

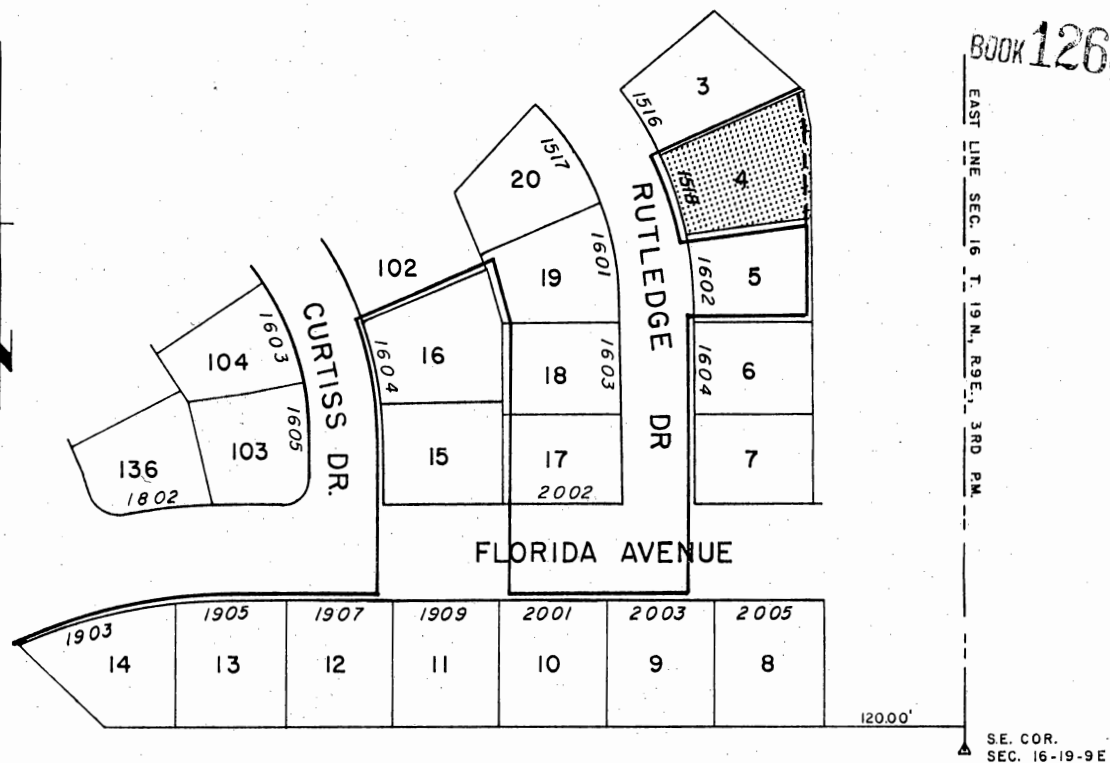



LEGAL DESCRIPTION

Lot 4 in Weller's Lincolnwood Third Subdivision, being a part of the Southeast Quarter of Section 16, Township 19 North, Range 9 East of the Third Principal Meridian, Champaign County, Illinois.

Commonly known as 1518 South Rutledge Drive, Urbana, Illinois.

MAP SHOWING AREA ANNEXED
BY CITY ORDINANCE NO. 8081-121
CITY OF URBANA, ILLINOIS
CHAMPAIGN COUNTY
DATE: JUNE 1, 1981

SCALE 1"=100'

 AREA OF ANNEXATION
 PRESENT CITY LIMITS
 NEW CITY LIMIT LINE
 DRAWN BY: J.A.L. CHECKED BY: R.A.F.

CITY OF URBANA
ENGINEERING DEPARTMENT

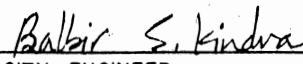

 CITY ENGINEER

THIS IS THE ATTACHMENT WHICH IS REFERRED TO IN
ORDINANCE NO. 8081-121 AND IS INCORPORATED
THEREIN BY REFERENCE.

Ruth S. Brookens
Ruth S. Brookens, City Clerk

June 29, 1981
Date

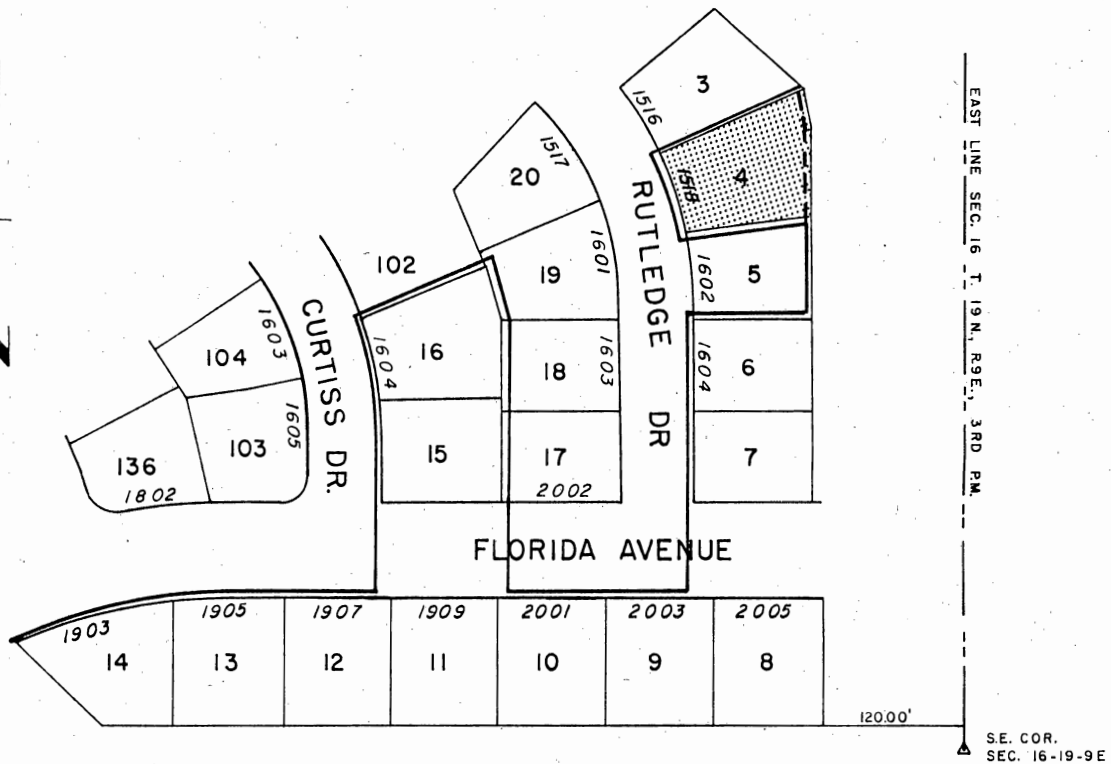





LEGAL DESCRIPTION

Lot 4 in Weller's Lincolnwood Third Subdivision, being a part of the Southeast Quarter of Section 16, Township 19 North, Range 9 East of the Third Principal Meridian, Champaign County, Illinois.

Commonly known as 1518 South Rutledge Drive, Urbana, Illinois.

MAP SHOWING AREA ANNEXED
BY CITY ORDINANCE NO. 8081-121
CITY OF URBANA, ILLINOIS
CHAMPAIGN COUNTY
DATE: JUNE 1, 1981

SCALE 1"=100'

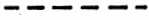
 AREA OF ANNEXATION
 PRESENT CITY LIMITS
 NEW CITY LIMIT LINE

DRAWN BY: J.A.L. CHECKED BY: R.A.F.

CITY OF URBANA
ENGINEERING DEPARTMENT

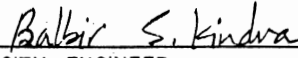
 CITY ENGINEER