

AN ORDINANCE ANNEXING CERTAIN TERRITORY
TO THE CITY OF URBANA, ILLINOIS

WHEREAS, it appears to the City Council of the City of Urbana, Illinois, that a petition was filed with the City Clerk of the City of Urbana, Illinois, on the 4th day of December, A.D. 1967, requesting the annexation of the territory hereinafter described, which said petition was signed under oath by all of the owners of record of real estate and all of the electors residing in said territory, and,

WHEREAS, at least two-thirds of the aldermen are of the opinion that it would be for the best interests of the people of the City of Urbana, Illinois, that said territory be annexed to and made a part of the City Limits of said City.

THEREFORE, BE IT ORDAINED BY THE CITY COUNCIL OF THE CITY OF URBANA, ILLINOIS:

SECTION I. That the territory described as follows to-wit:

A tract of land situated in Champaign County, State of Illinois contained in the Southwest Quarter of Section 9, Township 19 North, Range 9 East of the Third Principal Meridian, located, bounded and described as follows:

Tract A of a survey by William C. Boon, Jr., Illinois Registered Land Surveyor Number 1723, dated May 5th, 1965, and revised September 4th, 1965; referred to in a certificate of licensed surveyor Charles K. Bazzell, made February 14th, 1967; and as appears in the records maintained by Goodell Engineering Inc., 113 North Neil Street, Champaign, Illinois;

The West line of said tract A is the east line of the west half of the southwest quarter of said section 9, and which tract A is South of State of Illinois Bond Issue Lot 10 pavement, University Avenue, in the City of Urbana, Illinois, extended easterly; and said tract A is North of the railroad tracks of the Big 4 Railroad, the Cleveland, Cincinnati, Chicago, and St. Louis Railroad, the New York Central Lines; said tract A is situated in the Southwest Quarter of said section 9 in Champaign County, State of Illinois.

be, and the same is hereby annexed to, and shall hereafter be a part of the City of Urbana, Illinois, and that the corporate limits of said City be, and the same shall be changed so as to include said territory within the corporate limits of said City.

SECTION II. The City Clerk of the City of Urbana, Illinois, shall record with the Recorder of Deeds of the County of Champaign, Illinois, a copy of this ordinance, together with an accurate map of the annexed territory.

ADOPTED by the City Council of the City of Urbana, Illinois, this 4th day of December A.D. 1967.

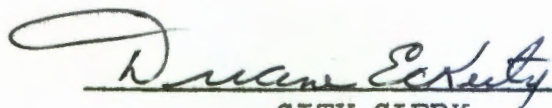
CITY CLERK

APPROVED by the Mayor this 4th day of December A.D. 1967.

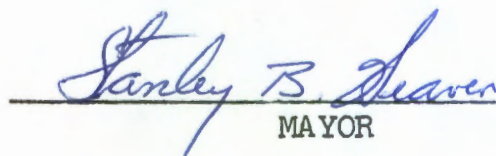
MAYOR

STATE OF ILLINOIS)
) SS.
COUNTY OF CHAMPAIGN)

I, DUANE ECKERTY, City Clerk of the City of Urbana, Illinois, and keeper of the records, files and seal of said City, do hereby certify that the foregoing is a true and exact copy of an ordinance entitled, "An Ordinance Annexing Certain Territory to the City of Urbana, Illinois", adopted by the City Council of the City of Urbana, Illinois, on the 4th day of December, 1967, as appears in the records and files in my office remaining.

Given under my hand and seal of said City of Urbana, Illinois, this 5th day of December, 1967.



Duane Eckerty

CITY CLERK

PLAT SHOWING AREA ANNEXED
BY THE CITY OF URBANA, ILLINOIS

w/ 6768-39

ALL THAT PART OF TRACT "A" OF A SURVEY BY WILLIAM C. BOON, JR., ILLINOIS REGISTERED LAND SURVEYOR NO. 1723, DATED MAY 5, 1965, AND REVISED SEPT. 24, 1965, WHICH LIES EAST OF THE EAST LINE OF THE WEST ONE-HALF OF THE SOUTHWEST QUARTER OF SECTION 9, TOWNSHIP 19 NORTH, RANGE 9 EAST OF THE THIRD PRINCIPAL MERIDIAN IN CHAMPAIGN COUNTY, ILLINOIS; AND MORE PARTICULARLY DESCRIBED AS, A SURVEY BY CHARLES K. BAZZELL, ILLINOIS REGISTERED LAND SURVEYOR NO. 1815, DATED JULY 10, 1967, AND REVISED JULY 20, 1967. PLATS SHOWING SURVEY DETAILS ARE ON FILE IN THE OFFICE OF THE RECORDER OF DEEDS OF CHAMPAIGN COUNTY, ILLINOIS. *1101 E. UNIVERSITY AV.*

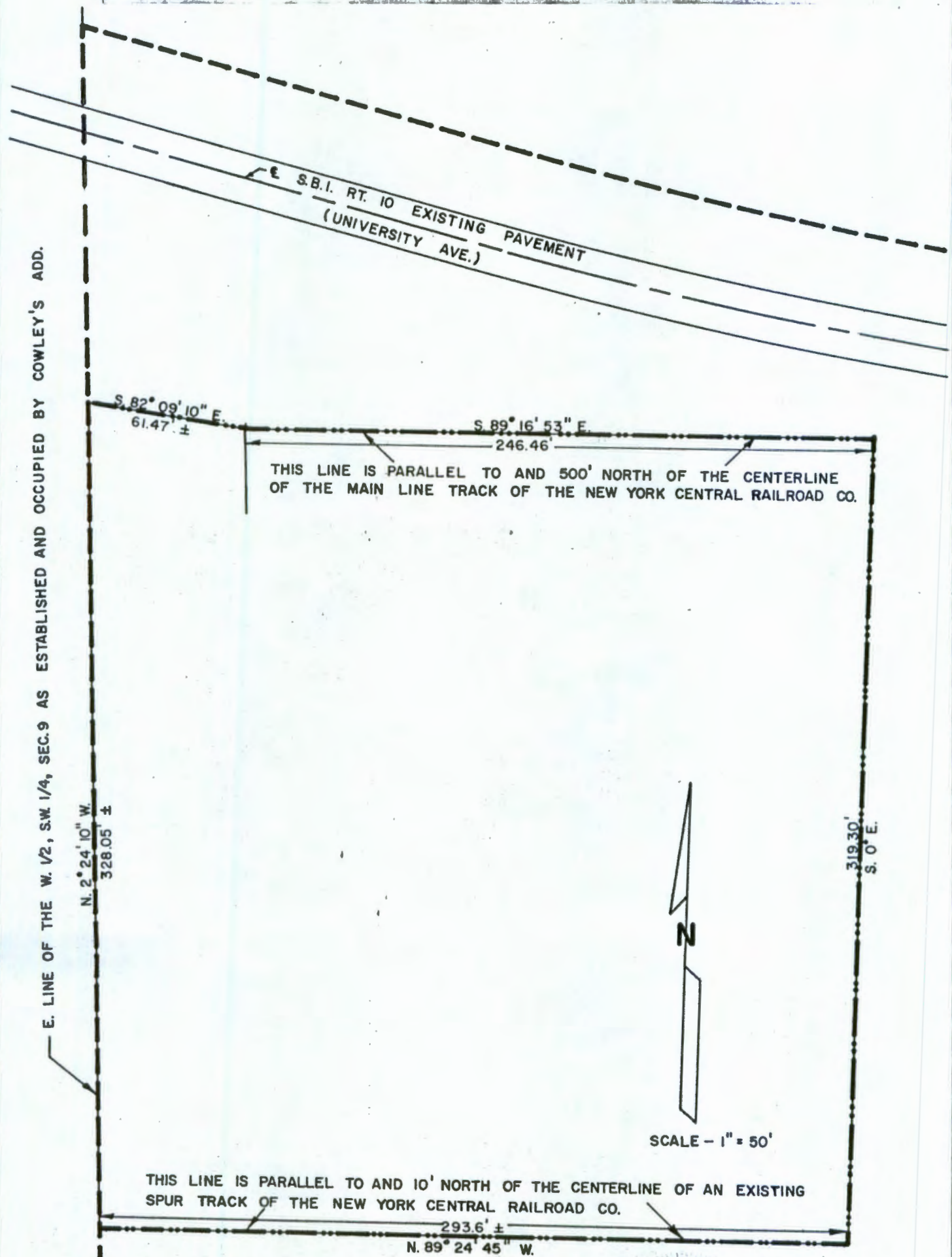

E. LINE OF THE W. 1/2, S.W. 1/4, SEC. 9 AS ESTABLISHED AND OCCUPIED BY COWLEY'S ADD.

--- CITY LIMITS BEFORE ANNEXATION
 - - - - - LIMITS OF ANNEXATION

CARL W. FREEMAN
 ILLINOIS REGISTERED LAND SURVEYOR NO. 788
 URBANA, ILLINOIS

Carl W. Freeman
 CITY ENGINEER

JANUARY 19, 1968