

AN ORDINANCE ANNEXING CERTAIN TERRITORY
TO THE CITY OF URBANA, ILLINOIS

WHEREAS, it appears to the City Council of the City of Urbana, Illinois, that a petition was filed with the City Clerk of the City of Urbana, Illinois, on the 20th day of November, A.D. 1967, requesting the annexation of the territory hereinafter described, which said petition was signed under oath by all of the owners of record of real estate and all of the electors residing in said territory, and,

WHEREAS, at least two-thirds of the aldermen are of the opinion that it would be for the best interests of the people of the City of Urbana, Illinois, that said territory be annexed to and made a part of the City Limits of said City.

THEREFORE, BE IT ORDAINED BY THE CITY COUNCIL OF THE CITY OF URBANA, ILLINOIS:

SECTION I. That the territory described as follows to-wit:

a tract of real estate located, bounded and described as follows:

Beginning at a point 16 rods west of the Northeast corner of Lot 2 of a Subdivision of the West Half of the Northwest Quarter of Section 9, Township 19 North, Range 9 East of the Third Principal Meridian, running, thence West 60 feet, Thence South 108 feet, thence East 60 feet, thence North 108 feet to the place of beginning, situated in the County of Champaign and State of Illinois.

be, and the same is hereby annexed to, and shall hereafter be a part of the City of Urbana, Illinois, and that the corporate limits of said City be, and the same shall be changed so as to include said territory within the corporate limits of said City.

SECTION II. The City Clerk of the City of Urbana, Illinois, shall record with the Recorder of Deeds of the County of Champaign, Illinois, a copy of this ordinance, together with an accurate map of the annexed territory.

ADOPTED by the City Council of the City of Urbana, Illinois, this 20th day of November A.D. 1967.

Duane Eckert
CITY CLERK

APPROVED by the Mayor this 20th day of November A.D. 1967.

Stanley B. Deaves
MAYOR

PLAT SHOWING AREA ANNEXED
BY THE CITY OF URBANA, ILLINOIS

A TRACT OF LAND LOCATED, BOUNDED AND DESCRIBED AS FOLLOWS:

BEGINNING AT A POINT 16 RODS (264 ft.) WEST OF THE NORTHEAST
CORNER OF LOT 2 OF A SUBDIVISION OF THE WEST HALF OF THE NORTH-
WEST QUARTER OF SECTION 9, TOWNSHIP 19 NORTH, RANGE 9 EAST OF
THE THIRD PRINCIPAL MERIDIAN, RUNNING THENCE WEST SIXTY (60)
FEET; THENCE SOUTH 0°24' EAST, A DISTANCE OF ONE-HUNDRED EIGHT
(108) FEET; THENCE EAST SIXTY (60) FEET; THENCE NORTH 0°24' WEST,
A DISTANCE OF ONE-HUNDRED EIGHT (108) FEET TO THE PLACE OF BEGIN-
NING, SITUATED IN THE COUNTY OF CHAMPAIGN AND STATE OF ILLINOIS.

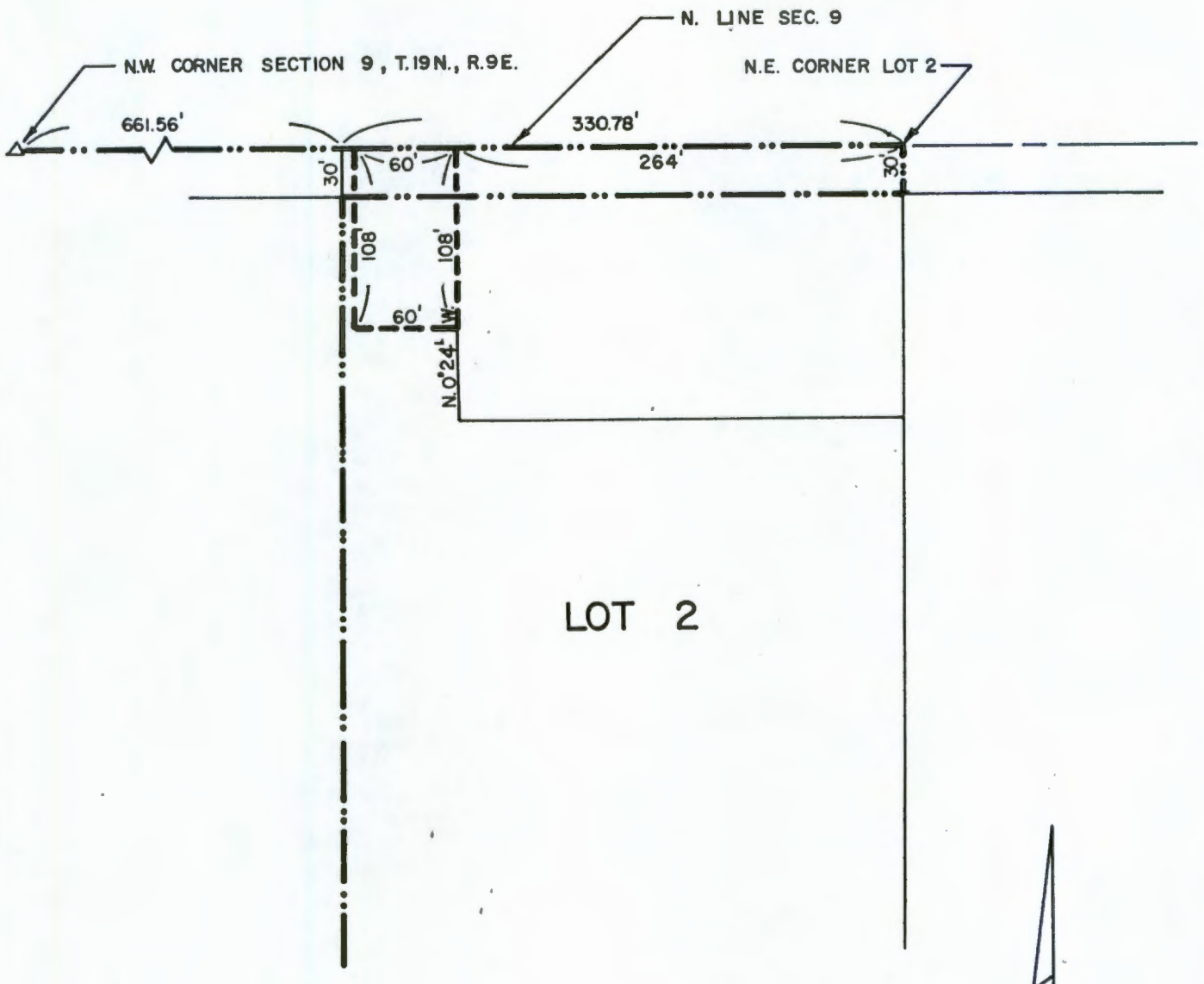

LOT 2

----- CITY LIMITS BEFORE ANNEXATION
----- LIMITS OF ANNEXATION



SCALE - 1" = 100'

CARL W. FREEMAN
ILLINOIS REGISTERED LAND SURVEYOR NO. 788
URBANA, ILLINOIS

Carl W. Freeman
CITY ENGINEER

DECEMBER 5, 1967

