

AN ORDINANCE ANNEXING CERTAIN TERRITORY
TO THE CITY OF URBANA, ILLINOIS

WHEREAS, it appears to the City Council of the City of Urbana, Illinois, that a petition was filed with the City Clerk of the City of Urbana, Illinois, on the 4th day of October, A.D. 1965, requesting the annexation of the territory hereinafter described, which said petition was signed under oath by all of the owners of record of real estate and all of the electors residing in said territory, and,

WHEREAS, at least two-thirds of the aldermen are of the opinion that it would be for the best interests of the people of the City of Urbana, Illinois, that said territory be annexed to and made a part of the City Limits of said City.

THEREFORE, BE IT ORDAINED BY THE CITY COUNCIL OF THE CITY OF URBANA, ILLINOIS:

SECTION I. That the territory described as follows to-wit:

Tract I

Commencing at a point 375.33 ft. South of the NW Corner of the NE $\frac{1}{4}$ of the NE $\frac{1}{4}$ of Section 7, Township 19 North, Range 9 East of the 3rd Principal Meridian, thence Easterly 291.36 ft. to a point 375.45 ft. South of the North Line of said Section 7, thence South and parallel with the center line of Goodwin Avenue a distance of 250 ft., thence Westerly 291.36 ft. to the center line of Goodwin Avenue. Thence North 250 ft. to the point of beginning, being a part of the NW $\frac{1}{4}$ of the NE $\frac{1}{4}$ of the NE $\frac{1}{4}$ of Section 7, Township 19 North, Range 9 East of the 3rd Principal Meridian, situated in the County of Champaign and State of Illinois.

Tract II

Commencing at a point 248 ft. West of the NE Corner of the SE $\frac{1}{4}$ of the NE $\frac{1}{4}$ of the NE $\frac{1}{4}$ of Section 7, Township 19 North, Range 9 East of the 3rd Principal Meridian in Champaign County, Illinois, thence West to the NW Corner of said SE $\frac{1}{4}$ of the NE $\frac{1}{4}$ of the NE $\frac{1}{4}$ of said Section 7, thence South 230.09 ft. more or less, to a point which is 436.36 ft. North of the SW Corner of said SE $\frac{1}{4}$ of the NE $\frac{1}{4}$ of the NE $\frac{1}{4}$ of Section 7, thence East to a point which is 100 ft. West of the East line of the NE $\frac{1}{4}$ of Said Section 7, thence North to a point 103 ft. South of the North Line of the SE $\frac{1}{4}$ of the NE $\frac{1}{4}$ of the NE $\frac{1}{4}$ of said Section 7, thence West 148 ft., thence North 103 ft. to the place of beginning, all situated in Champaign County, Illinois.

be, and the same is hereby annexed to, and shall hereafter be a part of the City of Urbana, Illinois, and that the corporate limits of said City be, and the same shall be changed so as to include said territory within the corporate limits of said City.

SECTION II. The City Clerk of the City of Urbana, Illinois, shall record with the Recorder of Deeds of the County of Champaign, Illinois, a copy of this ordinance, together with an accurate map of the annexed territory.

ADOPTED by the City Council of the City of Urbana, Illinois, this 4th day of October A.D. 1965.

Duane E. Keity
CITY CLERK

APPROVED by the Mayor this 4th day of October
A.D. 1965.

Stanley B. Seaves
MAYOR

ANNEXATION PLAT OF

COMMENCING AT A POINT 248 FT. WEST OF THE NE CORNER OF THE SE $\frac{1}{4}$ OF THE NE $\frac{1}{4}$ OF THE NE $\frac{1}{4}$ OF SECTION 7, TOWNSHIP 19 NORTH, RANGE 9 EAST OF THE 3RD PRINCIPAL MERIDIAN IN CHAMPAIGN COUNTY, ILLINOIS, THENCE WEST TO THE NW CORNER OF SAID SE $\frac{1}{4}$ OF THE NE $\frac{1}{4}$ OF THE NE $\frac{1}{4}$ OF SAID SECTION 7, THENCE SOUTH 230.09 FT MORE OR LESS, TO A POINT WHICH IS 436.36 FT. NORTH OF THE SW CORNER OF SAID SE $\frac{1}{4}$ OF THE NE $\frac{1}{4}$ OF THE NE $\frac{1}{4}$ OF SECTION 7, THENCE EAST TO A POINT WHICH IS 100 FT. WEST OF THE EAST LINE OF THE NE $\frac{1}{4}$ OF SAID SECTION 7, THENCE NORTH TO A POINT 103 FT. SOUTH OF THE NORTH LINE OF THE SE $\frac{1}{4}$ OF THE NE $\frac{1}{4}$ OF THE NE $\frac{1}{4}$ OF SAID SECTION 7, THENCE WEST 148 FT., THENCE NORTH 103 FT. TO THE PLACE OF BEGINNING, ALL SITUATED IN CHAMPAIGN COUNTY, ILLINOIS.

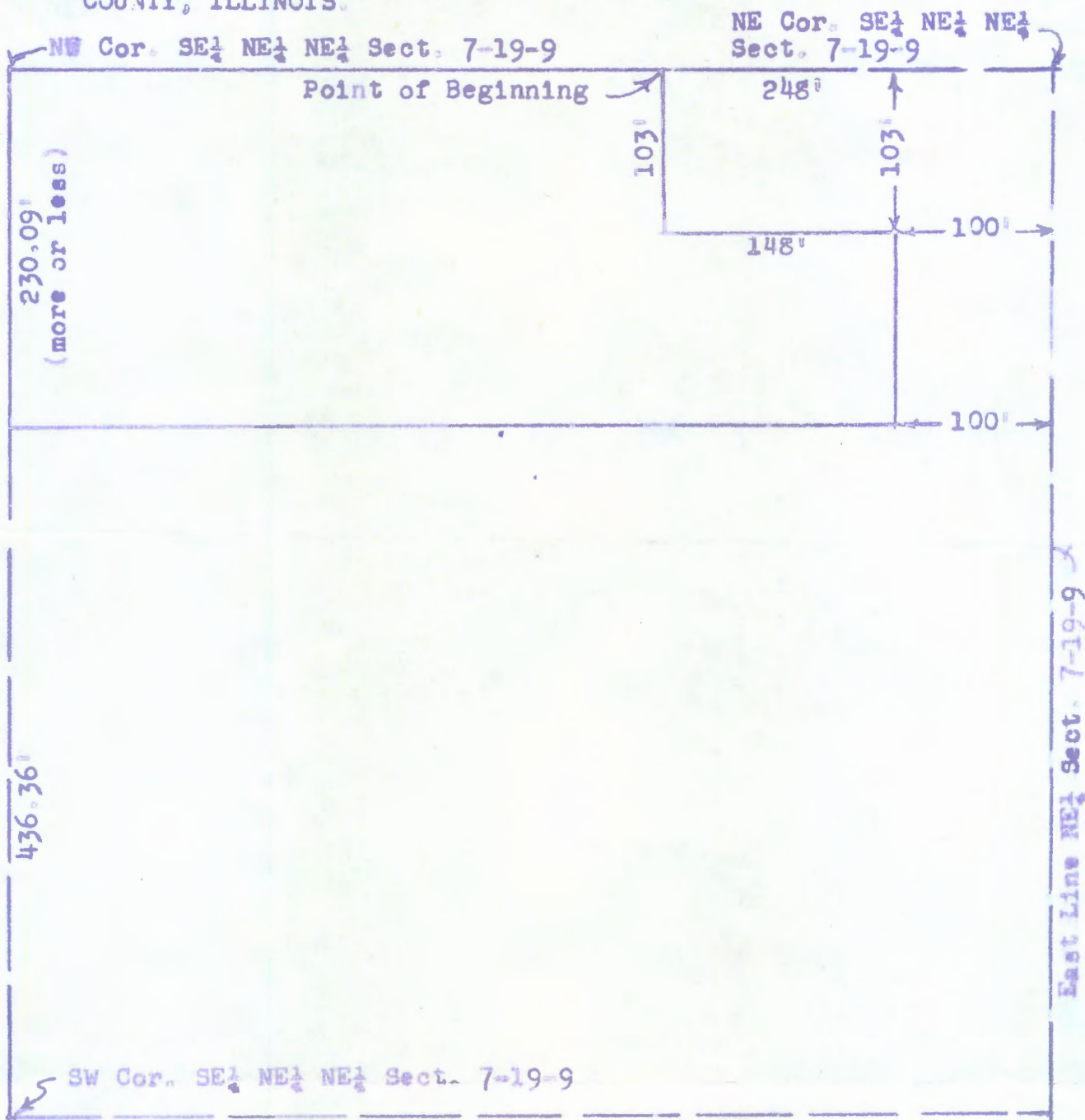

BY: C.W. FREEMAN
 CITY ENGINEER
 URBANA, ILLINOIS

OCT. 5, 1965

SCALE 1"=100'

ANNEXATION PLAT OF

COMMENCING AT A POINT 375.33 FT. SOUTH OF THE NW CORNER OF THE NE $\frac{1}{4}$ OF THE NE $\frac{1}{4}$ OF SECTION 7, TOWNSHIP 19 NORTH, RANGE 9 EAST OF THE 3RD PRINCIPAL MERIDIAN, THENCE EASTERLY 291.36 FT. TO A POINT 375.45 FT. SOUTH OF THE NORTH LINE OF SAID SECTION 7. THENCE SOUTH AND PARALLEL WITH THE CENTER LINE OF GOODWIN AVENUE A DISTANCE OF 250 FT., THENCE WESTERLY 291.36 FT. TO THE CENTER LINE OF GOODWIN AVENUE, THENCE NORTH 250 FT. TO THE POINT OF BEGINNING, BEING A PART OF THE NW $\frac{1}{4}$ OF THE NE $\frac{1}{4}$ OF THE NE $\frac{1}{4}$ OF SECTION 7, TOWNSHIP 19 NORTH, RANGE 9 EAST OF THE 3RD PRINCIPAL MERIDIAN, SITUATED IN THE COUNTY OF CHAMPAIGN AND STATE OF ILLINOIS.

NW Cor. NE $\frac{1}{4}$ NE $\frac{1}{4}$ Sect. 7-19-9

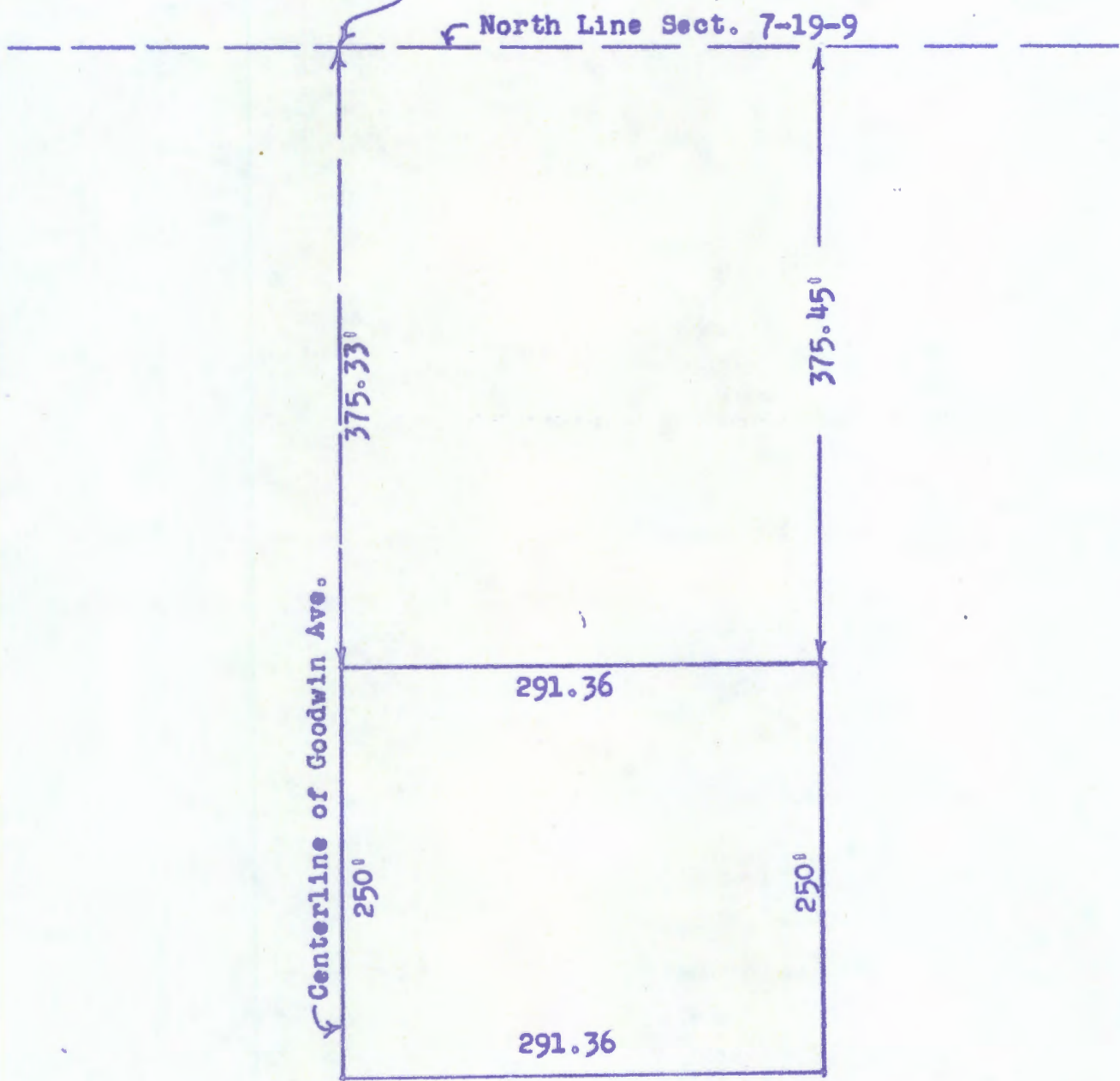

BY: C.W.FREEMAN
CITY ENGINEER
URBANA, ILLINOIS

OCT. 5, 1965

SCALE 1"=100'

STATE OF ILLINOIS)
COUNTY OF CHAMPAIGN) SS.

I, DUANE ECKERTY, City Clerk of the City of Urbana, Illinois, and keeper of the records, files and seal of said City, do hereby certify that the foregoing is a true and exact copy of an ordinance entitled, "An Ordinance Annexing Certain Territory to the City of Urbana, Illinois", adopted by the City Council of the City of Urbana, Illinois, on the 4th day of October A.D. 1965, as shown on the records and files in my office remaining.

Given under my hand and seal of said City of Urbana, Illinois, this 5th day of October A.D. 1965.

Duane Eckerty

CITY CLERK

