

AN ORDINANCE ANNEXING CERTAIN TERRITORY
TO THE CITY OF URBANA, ILLINOIS

WHEREAS, it appears to the City Council of the City of Urbana, Illinois, that a petition was filed with the City Clerk of the City of Urbana, Illinois on the 20th day of May, A.D. 1963, requesting the annexation of the territory hereinafter described, which said petition was signed under oath by all of the owners of record of real estate and all of the electors residing in said territory, and,

WHEREAS, at least two-thirds of the alderman are of the opinion that it would be for the best interests of the people of the City of Urbana, Illinois that said territory be annexed to and made a part of the City Limits of said City.

THEREFORE, BE IT ORDAINED BY THE CITY COUNCIL OF THE CITY OF URBANA, ILLINOIS.

SECTION I. That the territory described as follows to-wit:

All of Ennis Ridge Fourth Subdivision, in Champaign County, Illinois, and the East 713 feet of the South Half ($S\frac{1}{2}$) of the Northwest Quarter ($\frac{1}{4}$) of Section 21, Township 19 North, Range 9 East of the Third Principal Meridian, all situated in Champaign County, Illinois.

be, and the same is hereby annexed to, and shall hereafter be a part of the City of Urbana, Illinois, and that the corporate limits of said City be, and the same shall be changed so as to include said territory within the corporate limits of said City.

SECTION II. The City Clerk of the City of Urbana, Illinois, shall record with the Recorder of Deeds of the County of Champaign, Illinois, a copy of this ordinance, together with an accurate map of the annexed territory.

Adopted by the City Council of the City of Urbana, Illinois, this 20th day of may, A.D. 1963.

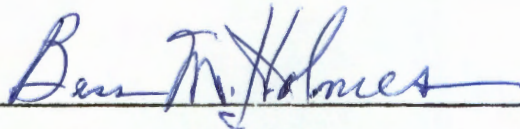

CITY CLERK

Approved by the Mayor this 20th day of may, A.D. 1963.

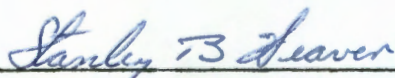

MAYOR

w/ 636A-4

ANNEXATION PLAT OF
ENNIS RIDGE FOURTH SUBDIVISION SITUATED IN THE COUNTY
OF CHAMPAIGN, STATE OF ILLINOIS

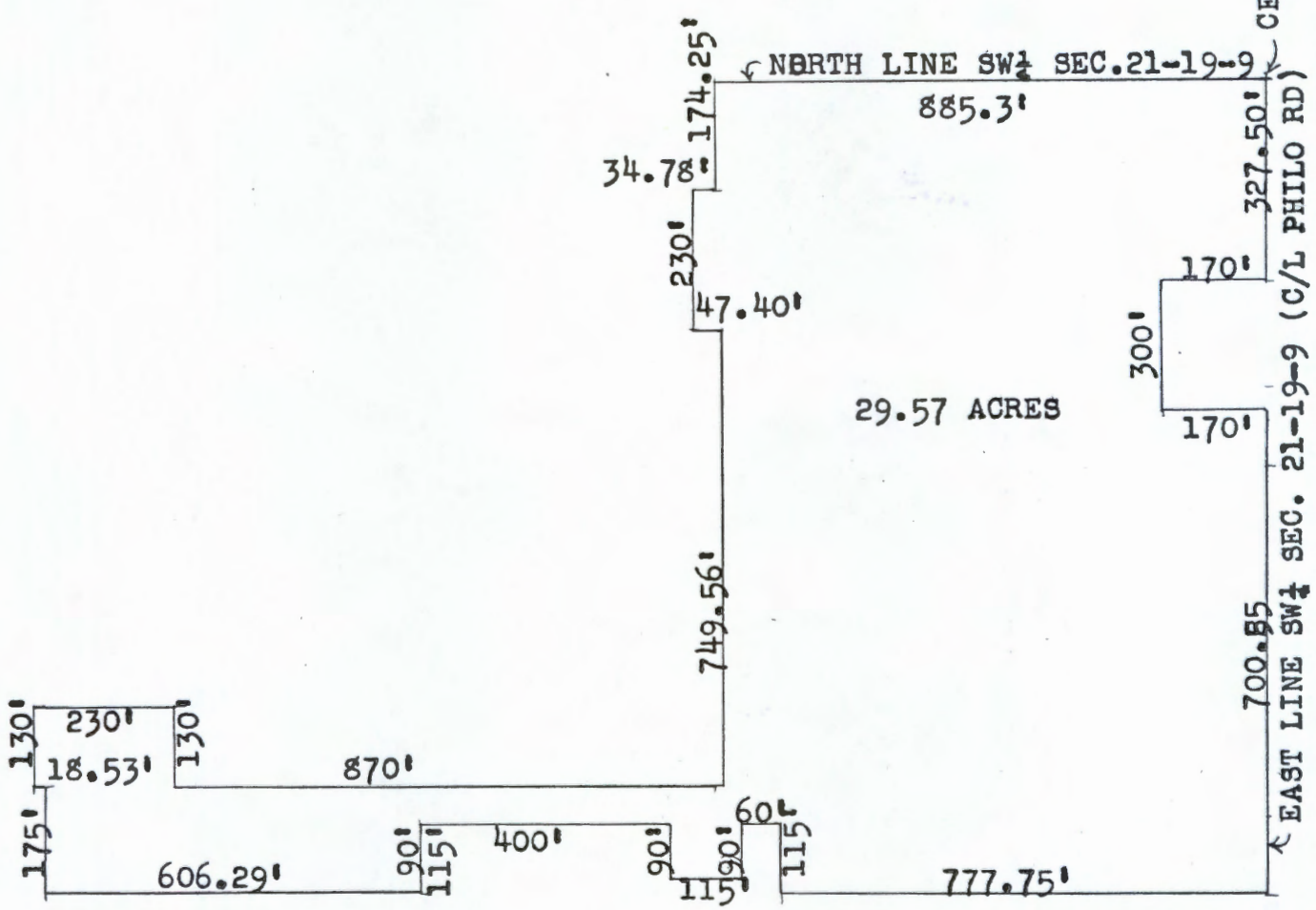

BY: M. H. KINCH
CITY ENGINEER
URBANA, ILLINOIS
MAY 29, 1963

SCALE 1"=300'

CENTER SECTION 21-19-9

← NORTH LINE SW 1/4 SEC. 21-19-9
← EAST LINE SW 1/4 SEC. 21-19-9 (C/L PHILO RD)

5-29-63