

AN ORDINANCE ANNEXING CERTAIN TERRITORY
TO THE CITY OF URBANA, ILLINOIS

WHEREAS, it appears to the City Council of the City of Urbana, Illinois, that the following described territory is unoccupied by any persons, owners, or electors, except the same is dedicated by plats to the public for street purposes, and,

WHEREAS, it appears to the City Council of the City of Urbana that the following described real estate is contiguous with the City of Urbana, and not within said City or any municipality, and,

WHEREAS, at least two-thirds of the aldermen are of the opinion that it would be for the best interests of the people of the City of Urbana, Illinois, that said territory be annexed to and made a part of the City limits of said City.

THEREFORE, BE IT ORDAINED BY THE CITY COUNCIL OF THE CITY OF URBANA, ILLINOIS.

SECTION I. That the territory described, located, and bounded as follows to-wit:

Commencing at the Northwest corner of Section 15, Township 19 North, Range Nine east of the Third Principal Meridian, thence Easterly along the North section line of said Section 15 to the East City limits of the City of Urbana, Illinois, thence South 33 feet, thence Westerly and parallel to the North Section line of said Section to the West section line of said Section, thence North 33 feet to the point of beginning, situated in Champaign County, and State of Illinois.

be, and the same is hereby annexed to, and shall hereafter be a part of the City of Urbana, Illinois, and that the corporate limits of said City be, and the same shall be changed so as to include said territory within the corporate limits of said City.

SECTION II. The City Clerk of the City of Urbana, Illinois, shall record with the Recorder of Deeds of the County of Champaign, Illinois, a copy of this ordinance together with an accurate map of the annexed territory.

ADOPTED by the City Council of the City of Urbana, Illinois, this 18th day of December, 1961.

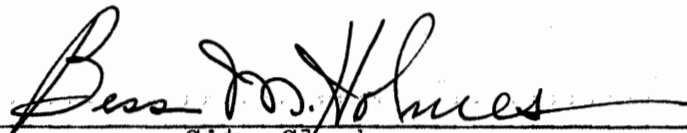

City Clerk

APPROVED by the Mayor this 18th day of December, 1961.



Mayor

W/ 6/62-50

ANNEXATION PLAT OF

COMMENCING AT THE NORTHWEST CORNER OF SECTION 15, TOWNSHIP 19 NORTH, RANGE 9 EAST OF THE THIRD PRINCIPAL MERIDIAN, THENCE EASTERLY ALONG THE NORTH SECTION LINE OF SAID SECTION 15 TO THE EAST CITY LIMITS OF THE CITY OF URBANA, ILLINOIS, THENCE SOUTH 33 FEET, THENCE WESTERLY AND PARALLEL TO THE NORTH SECTION LINE OF SAID SECTION TO THE WEST SECTION LINE OF SAID SECTION, THENCE NORTH 33 FEET TO THE POINT OF BEGINNING, SITUATED IN CHAMPAIGN COUNTY, AND STATE OF ILLINOIS.

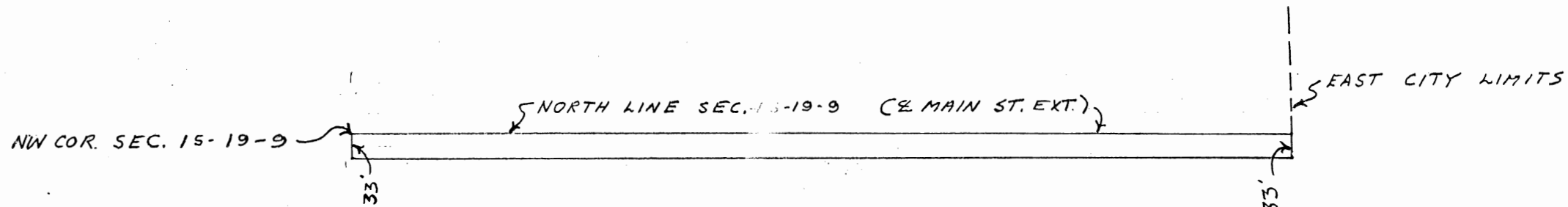

BY: M. H. KINCH
CITY ENGINEER
URBANA, ILL.

DEC. 18, 1961

