

116 Done

6061-4

AN ORDINANCE ANNEXING CERTAIN TERRITORY TO THE
CITY OF URBANA, ILLINOIS

WHEREAS, it appears to the City Council of the City of Urbana,
Illinois that a petition was filed with the City Clerk of the City of
Urbana, Illinois on the 16th day of May, A.D. 195^{60,}
requesting the annexation of the territory hereinafter described, which
said petition was signed under oath by ~~ALL~~^{only} the owners of record of real
estate and ~~ALL~~^{there being no} electors residing in said territory, and

WHEREAS, at least two-thirds of the aldermen are of the opinion
that it would be for the best interests of the people of the City of Urbana,
Illinois that said territory be annexed to, and made a part of the city
limits of said City.

THEREFORE, BE IT ORDAINED BY THE CITY COUNCIL OF THE CITY OF
URBANA, ILLINOIS:

SECTION 1. That the territory described as follows, to-wit:

The East 70 feet of the West 350 feet of the North Half of the
Northeast Quarter of the Southeast Quarter of Section 20, except
the North 271 feet thereof, all in Township 19 North, Range 9 East of
the Third Principal Meridian, in Champaign County, Illinois;
also described as:
Beginning at the Southwest corner of Lot Fifty-eight (58) in
Ennis Ridge First Subdivision, in Champaign County, Illinois, thence
West 70 feet along the South line of the North Half of the Southeast
Quarter of Section 20, Township 19 North, Range 9 East of the Third
Principal Meridian, thence North and on a line parallel to the West
line of Ennis Ridge First Subdivision, aforesaid, a distance of
393.25 feet, thence East 70 feet to the West line of said Subdivision,
thence South to the place of beginning;
situated in the County of Champaign, and State of Illinois;

be, and the same is hereby annexed to, and shall hereafter be a part of the City of Urbana, Illinois, and that the corporate limits of said City be, and the same shall be changed so as to include said territory within the corporate limits of said City.

SECTION 2. The City Clerk of the City of Urbana, Illinois, shall record with the Recorder of Deeds of the County of Champaign, Illinois, a copy of this ordinance together with an accurate map of the annexed territory.

Adopted by the City Council of the City of Urbana, Illinois, this 16th day of May A.D. 195 60.

Bess M. Holmes
CITY CLERK

Approved by the Mayor this 16th day of May
A.D. 195 60.

Stanley B. Heaver
MAYOR.

ANNEXATION PLAT OF

THE EAST 70 FEET OF THE WEST 350 FEET OF THE NORTH HALF OF THE NORTHEAST QUARTER OF THE SOUTHEAST QUARTER OF SECTION 20, EXCEPT THE NORTH 271 FEET THEREOF, ALL IN TOWNSHIP 19 NORTH, RANGE 9 EAST OF THE THIRD PRINCIPAL MERIDIAN, IN CHAMPAIGN COUNTY, ILLINOIS;

ALSO DESCRIBED AS:

BEGINNING AT THE SOUTHWEST CORNER OF LOT FIFTY-EIGHT (58) IN ENNIS RIDGE FIRST SUBDIVISION, IN CHAMPAIGN COUNTY, ILLINOIS, THENCE WEST 70 FEET ALONG THE SOUTH LINE OF THE NORTH HALF OF THE NORTHEAST QUARTER SOUTHEAST QUARTER OF SECTION 20, TOWNSHIP 19 NORTH, RANGE 9

N. LINE SE 1/4 SECT. 20-19-9 } EAST OF THE THIRD PRINCIPAL MERIDIAN,

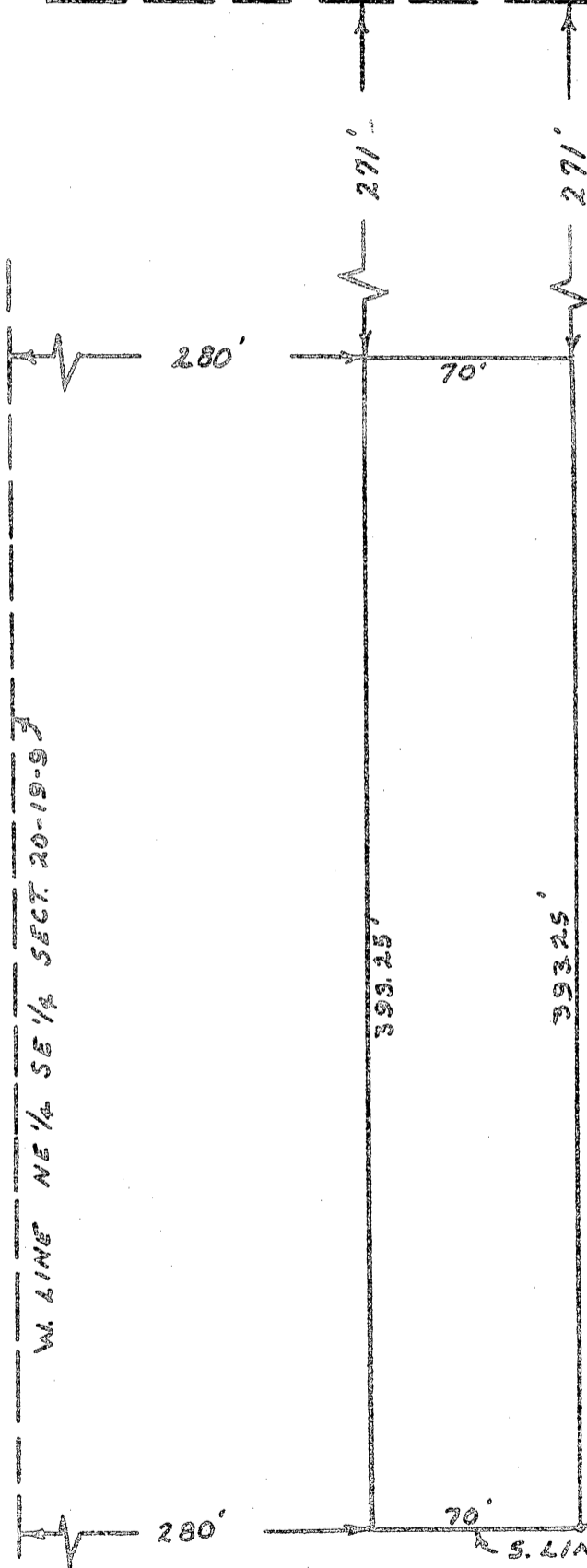

THENCE NORTH AND ON A LINE PARALLEL TO THE WEST LINE OF ENNIS RIDGE FIRST SUBDIVISION, AFORE SAID, A DISTANCE OF 393.25 FEET, THENCE EAST 70 FEET TO THE WEST LINE OF SAID SUBDIVISION, THENCE SOUTH TO THE PLACE OF BEGINNING: SITUATED IN THE COUNTY OF CHAMPAIGN, STATE OF ILLINOIS.

BY: M. H. KINCH
CITY ENGINEER
URBANA, ILLINOIS

MAY 20, 1960

STATE OF ILLINOIS }
COUNTY OF CHAMPAIGN } SS.

I, BESS M. HOLMES, City Clerk of the City of Urbana, Illinois, and keeper of the records, files and seal of said City, do hereby certify that the foregoing is a true and exact copy of an ordinance entitled, "An Ordinance Annexing Certain Territory to the City of Urbana, Illinois", adopted by the City Council of the City of Urbana, Illinois, on the 16th day of May A. D. 1960, as shown on the records and files in my office remaining.

Given under my hand and seal of said City of Urbana, Illinois, this 17th day of May A. D. 1960.

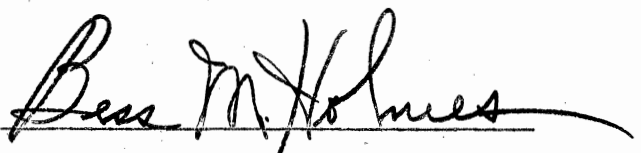
CITY CLERK