

AN ORDINANCE ANNEXING CERTAIN TERRITORY  
TO THE CITY OF URBANA, ILLINOIS

WHEREAS, it appears to the City Council of the City of Urbana, Illinois, that the following described unincorporated territory, containing less than sixty acres, is wholly bounded by the municipality of the City of Urbana, in the County of Champaign and State of Illinois, and,

WHEREAS, at least two-thirds of the aldermen of said City are of the opinion that it would be for the best interests of the people of the City of Urbana, Illinois, that said territory be annexed to, and made a part of the city limits of said City.

THEREFORE, BE IT ORDAINED by the City Council of the City of Urbana, Illinois:

SECTION 1. That the territory described as follows: to-wit:

The west 489 feet of the east 654 feet of the north-east quarter (NE $\frac{1}{4}$ ) of the southwest quarter (SW $\frac{1}{4}$ ), of section 16, lying north and east of the Wabash Railroad Right-of-way, in Township Nine-teen (19) North, Range Nine (9) East of the Third Principal Meridian, situated in the County of Champaign, and State of Illinois;

be, and the same is hereby annexed to, and shall hereafter be a part of the City of Urbana, Illinois, and that the corporate limits of said City be and the same shall be changed so as to include said territory within the corporate limits of said City.

SECTION 2. The City Clerk of the City of Urbana, Illinois, shall record with the Recorder of Deeds of the County of Champaign, Illinois, a copy of this ordinance, together with an accurate map of the annexed territory.

Adopted by the City Council of the City of Urbana, Illinois, this 17th day of August, A.D. 1959.

Bess M. Holmes  
CITY CLERK.

Approved by the Mayor this 17th day of August, A.D. 1959.

Stanley B. Seaver  
MAYOR.

ANNEXATION PLAT TO THE CITY  
OF URBANA, ILLINOIS

DESCRIBED AS FOLLOWS:

The west 489 feet of the east 654 feet of the northeast quarter (NE $\frac{1}{4}$ ) of the southwest quarter (SW $\frac{1}{4}$ ) of Section 16, lying north and east of the Wabash Railroad Right-of-way, in Township Nineteen (19) North, Range Nine (9) East of the Third Principal Meridian, situated in the County of Champaign, and State of Illinois.

69-61-33

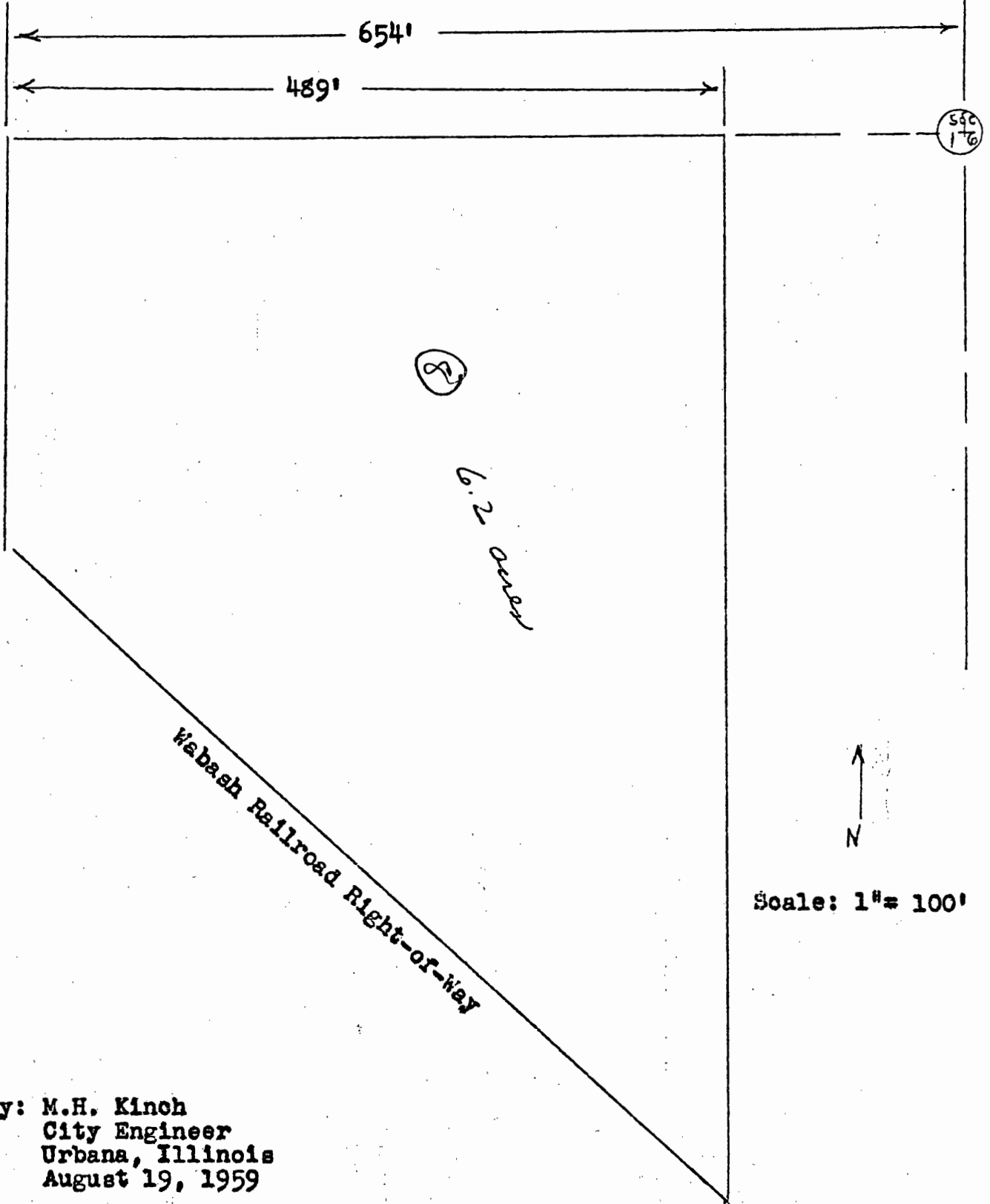

By: M.H. Kinch  
City Engineer  
Urbana, Illinois  
August 19, 1959