

71

*No petition required,  
5960-33*

AN ORDINANCE ANNEXING CERTAIN TERRITORY  
TO THE CITY OF URBANA, ILLINOIS.

WHEREAS, it appears to the City Council of the City of Urbana, Illinois, that the following described unincorporated territory, containing less than sixty acres, is wholly bounded by the municipality of the City of Urbana, in the County of Champaign and State of Illinois, and,

WHEREAS, at least two-thirds of the aldermen of said City are of the opinion that it would be for the best interests of the people of the City of Urbana, Illinois, that said territory be annexed to, and made a part of the city limits of said City.

THEREFORE, BE IT ORDAINED by the City Council of the City of Urbana, Illinois.

SECTION 1. That the territory described as follows: to-wit,

Beginning at a point 645 feet east and 40 feet south of the center ~~line~~ of said Section 16, thence east 200 feet parallel with the north line of the southeast quarter ( $SE\frac{1}{4}$ ) of said section, thence south 217.8 feet, thence west 200 feet, thence north 217.8 feet to the point of beginning, situated in the northwest quarter ( $NW\frac{1}{4}$ ) of the southeast quarter ( $SE\frac{1}{4}$ ) of Section 16, Township Nineteen (19) North, Range Nine (9) East of the Third Principal Meridian, in the County of Champaign and State of Illinois.,

be, and the same is hereby annexed to, and shall hereafter be a part of the City of Urbana, Illinois, and that the corporate limits of said City be and the same shall be changed so as to include said territory within the corporate limits of said City.

SECTION 2. The City Clerk of the City of Urbana, Illinois, shall record with the Recorder of Deeds of the County of Champaign, Illinois, a copy of this ordinance, together with an accurate map of the annexed territory.

Adopted by the City Council of the City of Urbana, Illinois, this 17th day of August, A.D. 1959.

*Bess M. Holmes*  
\_\_\_\_\_  
City Clerk.

Approved by the Mayor this 17th day of August, A.D. 1959.

*Stanley B. Weaver*  
\_\_\_\_\_  
Mayor.

W/ 5960-33

ANNEXATION PLAT TO THE  
CITY OF URBANA, ILLINOIS

8-20-59

(9)  
Access

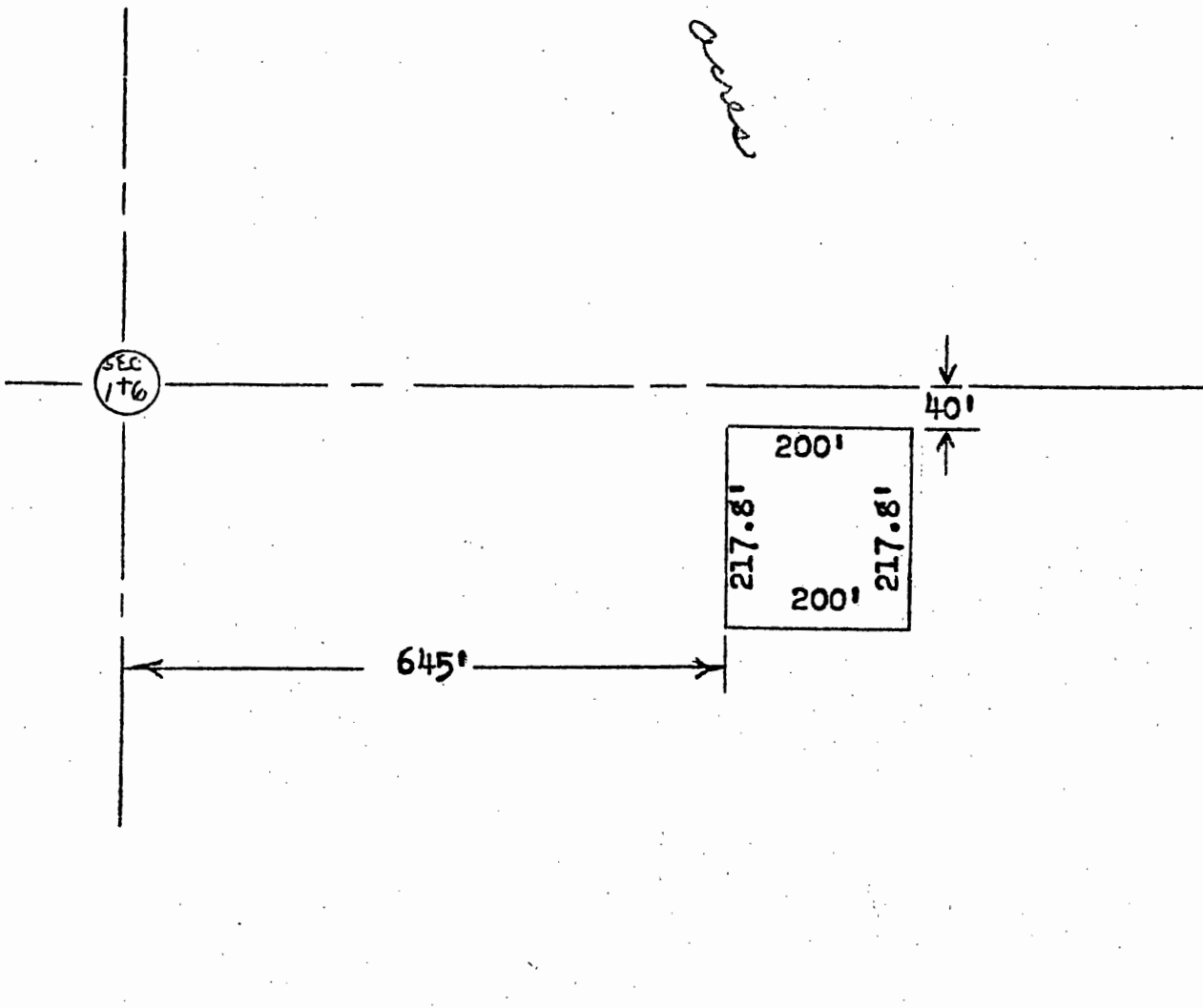

Described as follows:

Beginning at a point 645 feet east and 40 feet south of the center of said section 16, thence east 200 feet parallel with the north line of the southeast quarter (SE $\frac{1}{4}$ ) of said section, thence south 217.8 feet, thence west 200 feet, thence north 217.8 feet to the point of beginning, situated in the northwest quarter (NW $\frac{1}{4}$ ) of the southeast quarter (SE $\frac{1}{4}$ ) of Section 16, Township Nineteen (19) North, Range Nine (9) East of the Third Principal Meridian, in the County of Champaign and State of Illinois.

Scale: 1"=200'

By: M.H. Kinch  
 City Engineer  
 Urbana, Illinois  
 August 20, 1959