

AN ORDINANCE ANNEXING CERTAIN TERRITORY
TO THE CITY OF URBANA, ILLINOIS.

W H E R E A S, it appears to the City Council of the City of Urbana, Illinois that a petition was filed with the City Clerk of the City of Urbana, Illinois on the 5th day of January A.D. 1959, requesting the annexation of the territory hereinafter described, which said petition was signed under oath by all of the owners of record of real estate and all of the electors residing in said territory, and

W H E R E A S, at least two-thirds of the aldermen are of the opinion that it would be for the best interests of the people of the City of Urbana, Illinois that said territory be annexed to, and made a part of the city limits of said City.

THEREFORE, BE IT ORDAINED BY THE CITY COUNCIL OF THE CITY OF URBANA, ILLINOIS.

SECTION L. That the territory described as follows to-wit:

The South 174.44 feet of the East Half ($E\frac{1}{2}$) of the Northeast Quarter ($NE\frac{1}{4}$) of the Northeast Quarter ($NE\frac{1}{4}$) of Section Seven (7), Township Nineteen (19) North, Range Nine (9) East of the Third Principal Meridian, and said Tract of Real Estate is 174.16 feet wide at its west end and 174.72 feet wide at its east end, and is situated in Champaign County and the State of Illinois; and,

The North 35 feet of the East Half ($E\frac{1}{2}$) of the Southeast Quarter ($SE\frac{1}{4}$) of the Northeast Quarter ($NE\frac{1}{4}$), of Section Seven (7), Township Nineteen (19) North, Range Nine East of the Third Principal Meridian, which strip of land is 35 feet wide, and is situated in Champaign County and the State of Illinois.

be, and the same is hereby annexed to, and shall hereafter be a part of the City of Urbana, Illinois, and that the corporate limits of said City be, and the same shall be changed so as to include said territory within the corporate limits of said City.

SECTION 2. The City Clerk of the City of Urbana, Illinois, shall record with the Recorder of Deeds of the County of Champaign, Illinois, a copy of this ordinance together with an accurate map of the annexed territory.

Adopted by the City Council of the City of Urbana, Illinois, this 5th day of January A.D. 1959

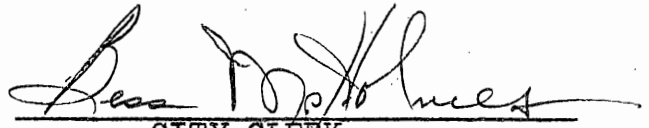
CITY CLERK

Approved by the Mayor this 5th day of January
A.D. 1959

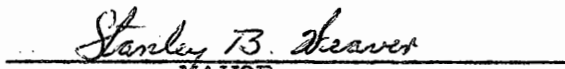
MAYOR.

W/5 859-40

ANNEXATION PLAT OF
THE SOUTH 174.44 FEET OF THE EAST HALF (E $\frac{1}{2}$) OF THE NORTHEAST QUARTER (NE $\frac{1}{4}$) OF THE NORTHEAST QUARTER (NE $\frac{1}{4}$) OF SECTION SEVEN (7), TOWNSHIP NINETEEN (19) NORTH, RANGE NINE (9) EAST OF THE THIRD PRINCIPAL MERIDIAN, AND SAID TRACT OF REAL ESTATE IS 174.16 FEET WIDE AT THE WEST END, AND SAID TRACT IS 174.72 FEET WIDE AT THE EAST END; AND IS SITUATED IN THE COUNTY OF CHAMPAIGN AND STATE OF ILLINOIS,

AND
THE NORTH 35 FEET OF THE EAST HALF (E $\frac{1}{2}$) OF THE SOUTHEAST QUARTER (SE $\frac{1}{4}$) OF THE NORTHEAST QUARTER (NE $\frac{1}{4}$) OF SECTION SEVEN (7), TOWNSHIP NINETEEN (19) NORTH, RANGE NINE (9) EAST OF THE THIRD PRINCIPAL MERIDIAN, WHICH STRIP OF LAND IS 35 FEET WIDE, AND SAID STRIP OF LAND IS SITUATED IN CHAMPAIGN COUNTY AND STATE OF ILLINOIS.

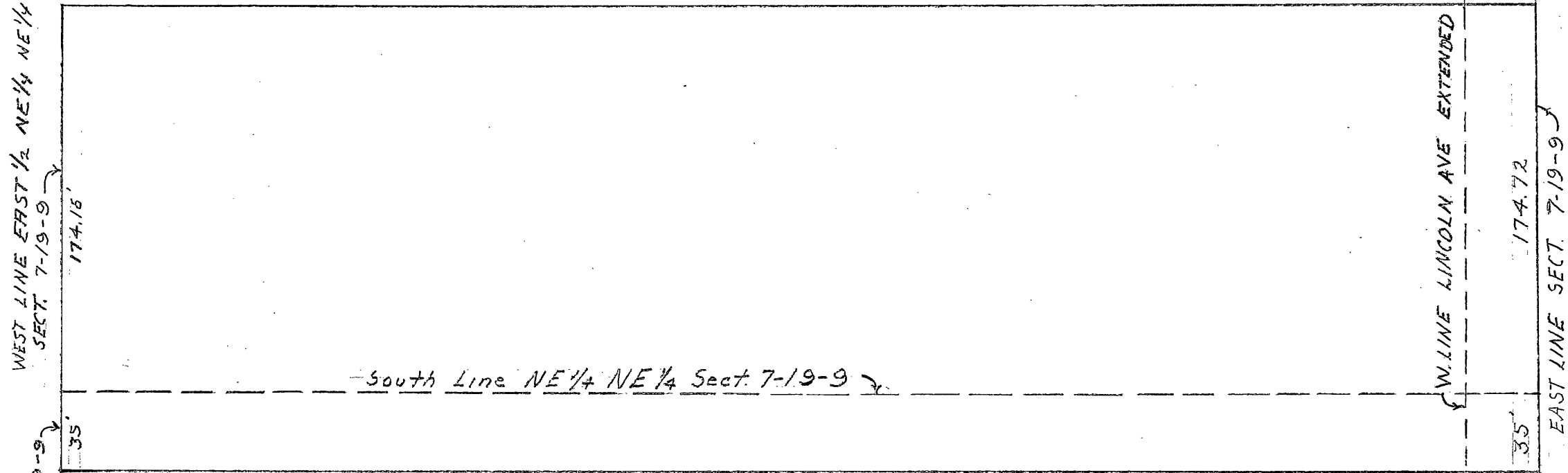

BY: M. H. KINCH
CITY ENGINEER
URBANA, ILLINOIS

SCALE 1"=60'