

5100-42

AN ORDINANCE ANNEXING CERTAIN TERRITORY TO THE  
CITY OF URBANA, ILLINOIS

---

WHEREAS, it appears to the City Council of the City of Urbana, Illinois that a petition was filed with the City Clerk of the City of Urbana, Illinois on the 4<sup>th</sup> day of April, A.D. 195<sup>8</sup>, requesting the annexation of the territory hereinafter described, which said petition was signed under oath by all of the owners of record of real estate and ~~all of the~~ <sup>there are no</sup> electors residing in said territory, and

WHEREAS, at least two-thirds of the aldermen are of the opinion that it would be for the best interests of the people of the City of Urbana, Illinois that said territory be annexed to, and made a part of the city limits of said City.

THEREFORE, BE IT ORDAINED BY THE CITY COUNCIL OF THE CITY OF URBANA, ILLINOIS:

**SECTION 1.** That the territory described as follows, to-wit:

The West Sixty(60) feet of the East One Hundred Sixty-five (165) feet of the Northwest Quarter (NW $\frac{1}{4}$ ) of Section Sixteen (16), Township Nineteen(19) North, Range Nine(9) East of the Third Principal Meridian, in Champaign County, Illinois.

A strip of land Sixty(60) feet in width, being thirty-five(35) feet in width westerly of and twenty-five(25) feet in width easterly of the following described center line of a proposed industrial spur track:

Beginning at a point in the East and West center line of Section Sixteen(16), Township Nineteen(19) North, Range Nine(9) East of the Third Principal Meridian, in Champaign County, Illinois, distant One Hundred Thirty(130) feet West of the North and South center line of said Section Sixteen(16), thence Southerly along a line parallel to and One Hundred Thirty(130) feet distant westerly from said North and South center line of Section Sixteen(16), to the South line of Washington Street in the City of Urbana, Illinois, extended eastwardly.

Commencing at a point on the South line of Oregon Street in the City of Urbana, Illinois, extended, where the same intersects the East line of Glover Street in the City of Urbana, Illinois, thence East 491.55 feet to the West line of the easement for railroad purposes conveyed to the Wabash Railroad Company and The Peoria and Eastern Railway Company, thence South along the West line of said easement 772.45 feet to the South line of Washington Street in the City of Urbana, Illinois, extended, thence West to the East line of Glover Street in the City of Urbana, Illinois, thence North approximately 774.88 feet to the place of beginning.

be, and the same is hereby annexed to, and shall hereafter be a part of the City of Urbana, Illinois, and that the corporate limits of said City be, and the same shall be changed so as to include said territory within the corporate limits of said City.

SECTION 2. The City Clerk of the City of Urbana, Illinois, shall record with the Recorder of Deeds of the County of Champaign, Illinois, a copy of this ordinance, together with an accurate map of the annexed territory.

Adopted by the City Council of the City of Urbana, Illinois, this 7th day of April, A. D. 1958.

*Bess D. Holmes*

CITY CLERK

Approved by the Mayor this 7th day of April, A. D. 1958.

*Stanley B. Weaver*

MAYOR

ANNEXATION PLATS  
CITY OF URBANA, ILLINOIS

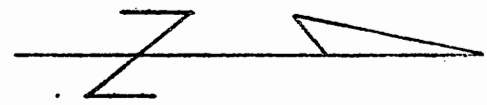

5758-42  
E WASHINGTON ST.

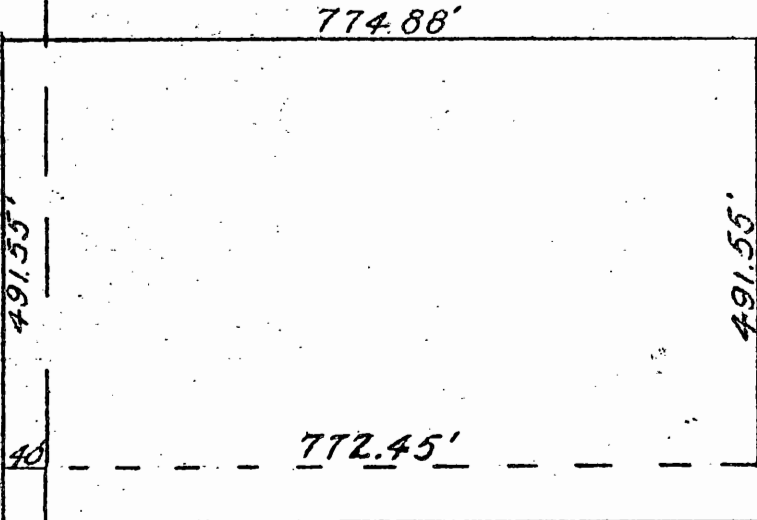

772.45'

774.88'

491.55'



EAST AND WEST  
SECTION 16

NORTH AND SOUTH  
SECTION 16

M. H. KINCH  
ENGR., CITY OF URBANA, ILLINOIS

E MAIN ST.

NORTH LINE SEC. 16

APRIL 9, 1958  
SCALE: 1" = 200'