

AN ORDINANCE ANNEXING CERTAIN
TERRITORY TO THE CITY
URBANA, ILLINOIS

WHEREAS, it appears to the City Council of the City of Urbana, Illinois that a petition was filed with the City Clerk of the City of Urbana, Illinois on the 17th day of June, A. D. 1957 requesting the annexation of the territory hereinafter described, which said petition was signed under oath by all of the owners of record of real estate and all of the electors residing in said territory, and

WHEREAS, at least two-thirds of the aldermen are of the opinion that it would be for the best interests of the people of the City of Urbana, Illinois that said territory be annexed to, and made a part of the city limits of said City.

THEREFORE, BE IT ORDAINED BY THE CITY COUNCIL OF THE CITY OF URBANA, ILLINOIS:

SECTION 1. That the territory described as follows, to-wit:

Beginning on the North line of the Southeast Quarter of Section Five (5) Township Nineteen (19) North Range Nine (9) East of the Third Principal Meridian, One Hundred Fifty-four and Sixty-five Hundredths (154.65) feet West of the Northeast corner of the Southeast Quarter of said Section Five (5), thence West along said line Three Hundred Fifteen (315) feet, thence South Three Hundred Thirty-six and Four Tenths (336.4) feet, thence South Sixteen (16) degrees, Fifty-four (54) minutes West Six Hundred Eighty-two and Seventy-eight Hundredths (682.78) feet, thence South Three Hundred Thirty and Nine Tenths (330.9) feet to the South line of said Section Five (5), thence East along said Section line Three Hundred Ninety-six and Eight Hundredths (396.08) feet, thence North Six Hundred Sixty and Eighty-one Hundredths (660.81) feet thence East Eighty-four (84) feet, thence North One Hundred Six and Twenty-five Hundredths (106.25) feet, thence East Thirty-two (32) feet, thence North Five Hundred Fifty-seven and Three Tenths (557.3) feet to the point of beginning, containing Ten and Seven Tenths (10.7) acres more or less, all in Champaign County, Illinois.

be, and the same is hereby annexed to, and shall hereafter be a part of the City of Urbana, Illinois, and that the corporate limits of said City be, and the same shall be changed so as to include said territory within the corporate limits of said City.

SECTION 2. The City Clerk of the City of Urbana, Illinois, shall record with the Recorder of Deeds of the County of Champaign, Illinois, a copy of this ordinance, together with an accurate map of the annexed territory.

Adopted by the City Council of the City of Urbana, Illinois, this 1st day of July, A. D. 1957.



City Clerk

Approved by the Mayor this 1st day of July, A. D. 1957.

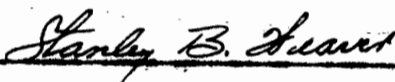

Mayor

STATE OF ILLINOIS)
) SS.
COUNTY OF CHAMPAIGN)

I, BESS M. HOLMES, City Clerk of the City of Urbana, Illinois, and keeper of the records, files and seal of said City, do hereby certify that the foregoing is a true and exact copy of an ordinance entitled, "An Ordinance Annexing Certain Territory To The City Of Urbana, Illinois," adopted by the City Council of the City of Urbana, Illinois, on the 1st day of July A. D. 1957, as shown on the records and files in my office remaining.

Given under my hand and seal of said City of Urbana, Illinois, this 3rd day of July A. D. 1957.

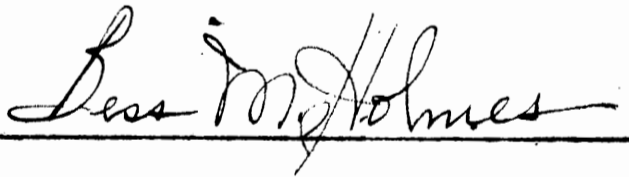
A handwritten signature in cursive script, reading "Bess M. Holmes", is written over a solid horizontal line.

CITY CLERK

GOLFVIEW SUBDIVISION

OF THE FOLLOWING:

BEGINNING ON THE NORTH LINE OF THE S.E. 1/4 OF SECTION 5, T.19-N., R.9-E. OF THE 3RD PM 154.65' WEST OF THE N.E. COR. OF THE S.E. 1/4 OF SAID SECTION 5, THENCE WEST ALONG SAID LINE 315', THENCE SOUTH 356.4', THENCE SOUTH 16°54' WEST 682.78', THENCE SOUTH 330.9' TO THE SOUTH LINE OF SAID SECTION 5, THENCE EAST ALONG SAID SECTION LINE 396.0', THENCE NORTH 66.08', THENCE EAST 84', THENCE NORTH 106.25', THENCE EAST 32.0', THENCE NORTH 537.3' TO THE POINT OF BEGINNING, CONTAINING 10.7 ACRES MORE OR LESS, ALL IN CHAMPAIGN COUNTY ILLINOIS.

URBANA
GOLF &
COUNTRY
CLUB

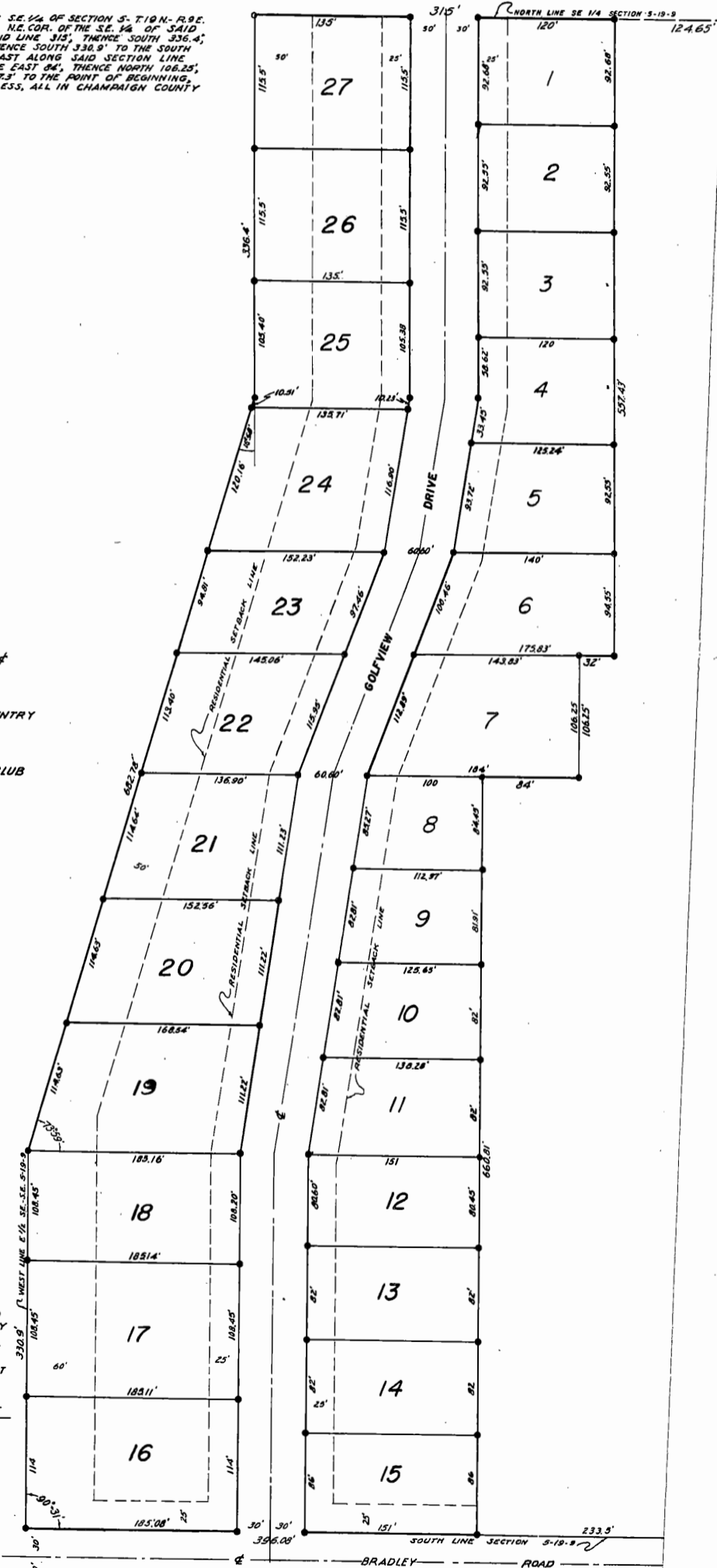

STATE OF ILLINOIS
COUNTY OF CHAMPAIGN S.S.

I, M.H. KINCH, STATE REGISTERED
LAND SURVEYOR NO. 358, DO HEREBY
CERTIFY THAT I MADE THE ABOVE
SURVEY, THAT I SET OR FOUND THE
IRON PIPE MONUMENTS AND FOUND
THE STONE AS SHOWN, AND THAT
I FOUND NO ENCROACHMENTS.

M.H. Kinch DEC. 21, 1955
SURVEYOR DATE



GOLFVIEW SUBDIVISION

OF THE FOLLOWING:

BEGINNING ON THE NORTH LINE OF THE S.E. 1/4 OF SECTION 5-T10N-R9E. OF THE 3RD PM. 134.65' WEST OF THE N.E. COR. OF THE S.E. 1/4 OF SAID SECTION 5, THENCE WEST ALONG SAID LINE 315', THENCE SOUTH 336.4', THENCE SOUTH 16°34' WEST 682.78', THENCE SOUTH 330.9' TO THE SOUTH LINE OF SAID SECTION 5, THENCE EAST ALONG SAID SECTION LINE 396.00' THENCE NORTH 68.881' THENCE EAST 84', THENCE NORTH 106.25', THENCE EAST 32.0', THENCE NORTH 53.3' TO THE POINT OF BEGINNING, CONTAINING 10.7 ACRES MORE OR LESS, ALL IN CHAMPAIGN COUNTY ILLINOIS.

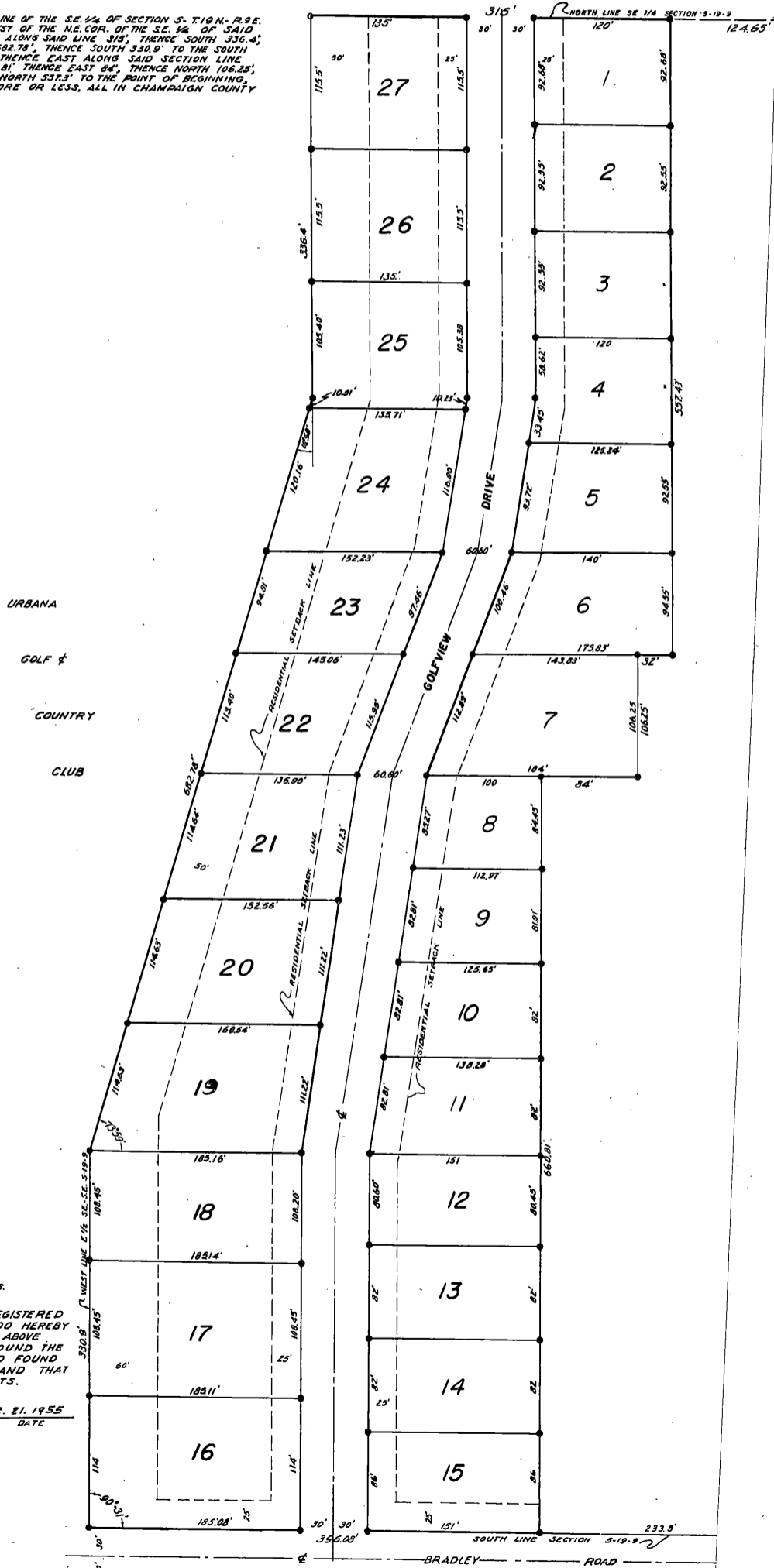

STATE OF ILLINOIS S.S.
COUNTY OF CHAMPAIGN

I, M.H. KINCH, STATE REGISTERED LAND SURVEYOR NO. 350, DO HEREBY CERTIFY THAT I MADE THE ABOVE SURVEY, THAT I SET OR FOUND THE IRON PIPE MONUMENTS AND FOUND THE STONE AS SHOWN, AND THAT I FOUND NO ENCROACHMENTS.

M.H. Kinch DEC. 21, 1955
SURVEYOR DATE

