

AN ORDINANCE ANNEXING CERTAIN TERRITORY TO THE
CITY OF URBANA, ILLINOIS

WHEREAS, it appears to the City Council of the City of Urbana, Illinois that a petition was filed with the City Clerk of the City of Urbana, Illinois on the 1st day of November, A.D. 1957 requesting the annexation of the territory hereinafter described, which said petition was signed under oath by all of the owners of record of real estate and all of the electors residing in said territory, and

WHEREAS, at least two-thirds of the aldermen are of the opinion that it would be for the best interests of the people of the City of Urbana, Illinois that said territory be annexed to, and made a part of the city limits of said City.

THEREFORE, BE IT ORDAINED BY THE CITY COUNCIL OF THE CITY OF URBANA, ILLINOIS:

SECTION 1. That the territory described as follows, to-wit:

Beginning at the intersection of the West line of the East Forty-two (42) rods of the West One-half of the Northeast Quarter of Section 16, Township 19 North, Range 9 East of the Third Principal Meridian with the center line of East Main Street, extended, in the City of Urbana, Illinois; thence East, along the said center line, a distance of Eight Hundred and Twenty-six (826.00) feet; thence South, a distance of Five Hundred and Eighty-eight (588.00) feet; thence West, a distance of Five Hundred and Eighty-six (586.00) feet; thence North, a distance of Three Hundred and Twelve (312.00) feet; thence West, a distance of Two Hundred and Forty (240.00) feet; thence North, a distance of Two Hundred and Seventy-six (276.00) feet, to the place of beginning. The said tract contains Eleven and Fifteen Hundredths (11.15) acres, more or less.

be, and the same is hereby annexed to, and shall hereafter be a part of the City of Urbana, Illinois, and that the corporate limits of said City be, and the same shall be changed so as to include said territory within the corporate limits of said City.

SECTION 2. The City Clerk of the City of Urbana, Illinois, shall record with the Recorder of Deeds of the County of Champaign, Illinois, a copy of this ordinance, together with an accurate map of the annexed territory.

Adopted by the City Council of the City of Urbana, Illinois, this 4th day of November, A. D. 1957.

Bess D. Holmes

CITY CLERK

Approved by the Mayor this 4th day of November,
A. D. 1957.

Stanley B. Beaver

MAYOR

STATE OF ILLINOIS)
)
COUNTY OF CHAMPAIGN) SS.

I, BESS M. HOLMES, City Clerk of the City of Urbana, Illinois, and keeper of the records, files and seal of said City, do hereby certify that the foregoing is a true and exact copy of an ordinance entitled "An Ordinance Annexing Certain Territory to the City of Urbana, Illinois" adopted by the City Council of the City of Urbana, Illinois on the 4th day of November A. D. 1957, as shown on the records and files in my office remaining.

Given under my hand and seal of said City of Urbana, Illinois, this 5th day of November A. D. 1957.

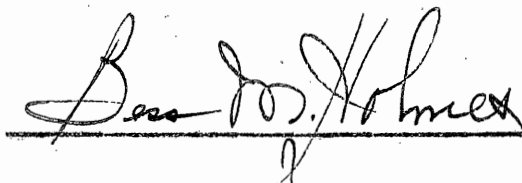
A handwritten signature in cursive script, reading "Bess M. Holmes", is written over a horizontal line.

CITY CLERK

Beginning at the intersection of the West line of the East Forty-two (42) rods of the West One-half of the Northeast Quarter of Section 16, Township 19 North, Range 9 East of the Third Principal Meridian with the center line of East Main Street, extended, in the City of Urbana, Illinois; thence East, along the said center line, a distance of Eight Hundred and Twenty-six (826.00) feet; thence South, a distance of Five Hundred and Eighty-eight (588.00) feet; thence West, a distance of Five Hundred and Eighty-six (586.00) feet; thence North, a distance of Three Hundred and Twelve (312.00) feet; thence West, a distance of Two Hundred and Forty (240.00) feet; thence North, a distance of Two Hundred and Seventy-six (276) feet, to the place of beginning. The said tract contains Eleven and Fifteen Hundredths (11.15) acres, more or less.

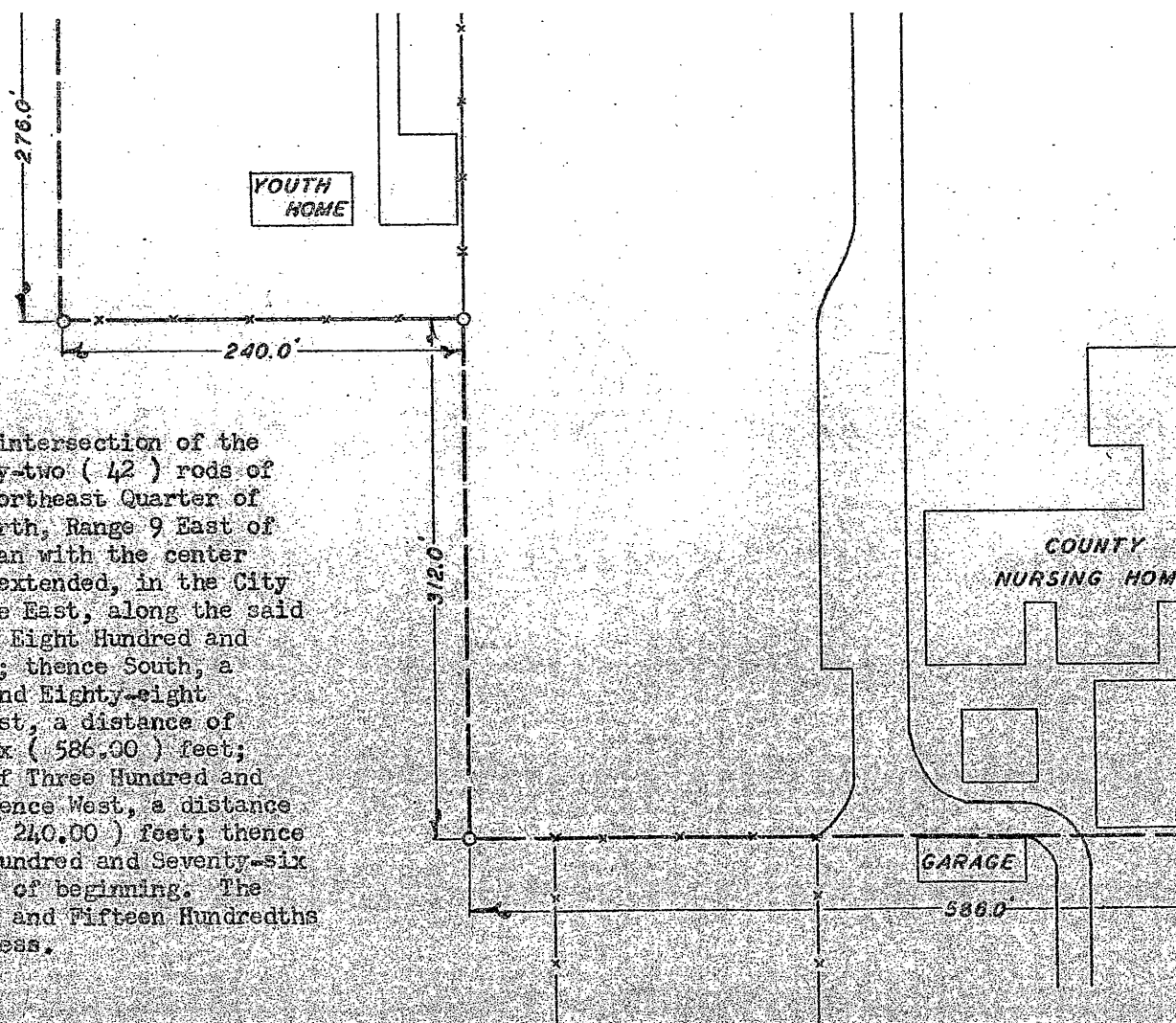

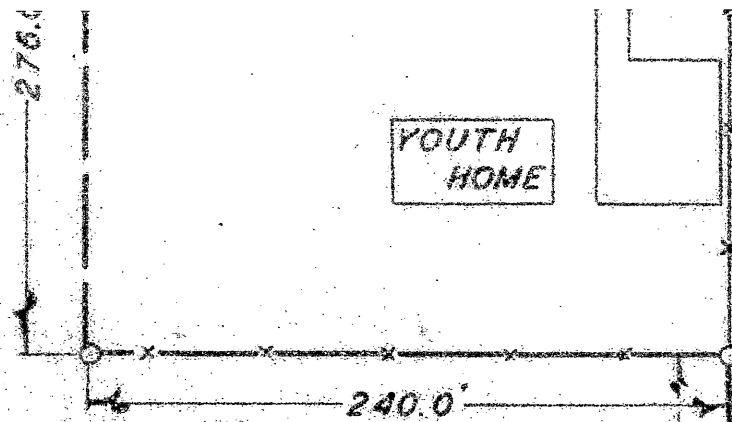

Beginning at the intersection of the West line of the East Forty-two (42) rods of the West One-half of the Northeast Quarter of Section 16, Township 19 North, Range 9 East of the Third Principal Meridian with the center line of East Main Street, extended, in the City of Urbana, Illinois; thence East, along the said center line, a distance of Eight Hundred and Twenty-six (826.00) feet; thence South, a distance of Five Hundred and Eighty-eight (588.00) feet; thence West, a distance of Five Hundred and Eighty-six (586.00) feet; thence North, a distance of Three Hundred and Twelve (312.00) feet; thence West, a distance of Two Hundred and Forty (240.00) feet; thence North, a distance of Two Hundred and Seventy-six (276) feet, to the place of beginning. The

CONVEY FARM PROPERTY TO THE CITY OF URBANA, ILLINOIS.

826.0'

E EAST MAIN STREET EXTENDED

I.T.R.R.

580.0'

N

COUNTY
NURSING HOME

