

AN ORDINANCE FOR THE ANNEXATION OF TERRITORY

WHEREAS, it appears to the City Council of the City of Urbana, Illinois that a petition was filed with the County Clerk of Champaign County, Illinois on the 30th day of October, A. D. 1950, requesting the annexation of the territory hereinafter described to the City of Urbana, and requesting the Judge of the County Court of Champaign County to submit the question of the annexation of said territory to the corporate authorities of said City, said territory being described in said petition as follows:

Commencing at the Northeast corner of the Northwest Quarter of the Northeast Quarter of Section Twenty (20) Township Nineteen (19) North, Range Nine (9) East of the Third Principal Meridian in Champaign County, Illinois; thence South 589.3 feet to the South line of First Replat of Elm Knoll Addition; thence West along the South line of First Replat of Elm Knoll Addition to the Southwest corner of Lot Eighteen (18) of said addition; thence South along the East line of the Meadows to the Southeast corner of the Meadows Subdivision; thence West along the South line of the Meadows Subdivision to the center line of Race Street; thence North along the center line of Race Street to the Northwest corner of the Northwest Quarter of the Northeast Quarter of said Section Twenty (20); thence East 132.25 feet to the Northwest corner of Raymond's Subdivision; thence South to the Southwest corner of Raymond's Subdivision; thence East to the Southeast corner of Raymond's Subdivision; thence North to the Northeast corner of Raymond's Subdivision, thence East along the North line of Section Twenty (20) to the place of beginning.

And it further appearing to the City Council that the Judge of the County Court of Champaign County entered an order fixing the time for the hearing upon the petition, and the day for the hearing thereon to be the 21st day of November, A. D. 1950 at 9:30 o'clock A. M. in the County Court Room, in the Courthouse in the City of Urbana, Illinois.

And it further appearing to the City Council that a hearing was had in the County Court on said petition, at said time after proper notices of said hearing were given according to law, by publication of a notice in the Champaign-Urbana Courier, and that pursuant to said hearing, the Judge of said court, entered an order directing that the question of the annexation of the above described territory to the City of Urbana, Illinois be submitted to the corporate authorities of said City for final action, and

WHEREAS, the City Council of the City of Urbana finds that a certified copy of the order of the County Court entered on the 21st day of November, A. D. 1950 was delivered to the City Clerk of the City of Urbana, Illinois, which said order finds that all of the necessary legal steps were taken by the petitioners for the annexation of said territory to the City of Urbana, and that the petition was signed by a majority of the owners of record of land in said territory and also by a majority of the electors residing in said territory and that said territory is not within the corporate limits of any municipality, but is contiguous to the City of Urbana, Illinois, and

WHEREAS, it appears to the City Council that there were no objections filed in the County Court to the annexation of said territory to the City of Urbana.

IT IS, THEREFORE, the opinion of more than two-thirds of the duly elected aldermen of said City that it would be to the best interest of the territory described in said petition, and for the best interest of the landowners of said territory, and for the best interest of the people of the City of Urbana that said territory be annexed to and become a part of the City of Urbana.

THEREFORE, BE IT ORDAINED BY THE CITY COUNCIL OF THE CITY OF URBANA, ILLINOIS:

Section 1. That the territory described as follows, to-wit:

Commencing at the Northeast corner of the Northwest Quarter of the Northeast Quarter of Section Twenty (20) Township Nineteen (19) North, Range Nine (9) East of the Third Principal Meridian in Champaign County, Illinois; thence South 539.3 feet to the South line of First Replat of Elm Knoll Addition; thence West along the South line of First Replat of Elm Knoll Addition to the Southwest corner of Lot Eighteen (13) of said addition; thence South along the East line of the Meadows to the Southeast corner of the Meadows Subdivision; thence West along the South line of the Meadows Subdivision to the center line of Race Street; thence North along the center line of Race Street to the Northwest corner of the Northwest Quarter of the Northeast Quarter of said Section Twenty (20); thence East 132.25 feet to the Northwest corner of Raymond's Subdivision; thence South to the Southwest corner of Raymond's Subdivision; thence East to the Southeast corner of Raymond's Subdivision; thence North to the Northeast corner of Raymond's Subdivision, thence East along the North line of Section Twenty (20) to the place of beginning.

be and the same is hereby annexed to and shall become a part of the City of Urbana, Illinois, and that the corporate limits of said City be and the same shall be changed so as to include said territory within the corporate limits of said City.

Section 2. This ordinance shall be in full force and effect on the expiration of thirty days from the date of its passage unless a referendum thereon shall be subsequently ordered by said City Council or unless a petition for such referendum shall be filed with the City Clerk of said City. In case of such a referendum, this ordinance shall be of full force and effect if a majority of the electors voting upon the question favor the annexation of said territory to the City of Urbana. If a majority of the electors voting upon the question vote against such annexation, then this ordinance shall become null and void.

Adopted by the City Council this 4th day of December, A. D. 1950.



City Clerk

Approved by the Mayor this 4th day of December, A. D. 1950.



Mayor

12-4-50

5051-30

THIS IS TO CERTIFY THAT THIS PLAT SHOWS THE AREA ANNEXED TO THE CITY OF URBANA, ILLINOIS BY THE ORDINANCE ADOPTED BY THE CITY COUNCIL OF URBANA DECEMBER 4th 1950

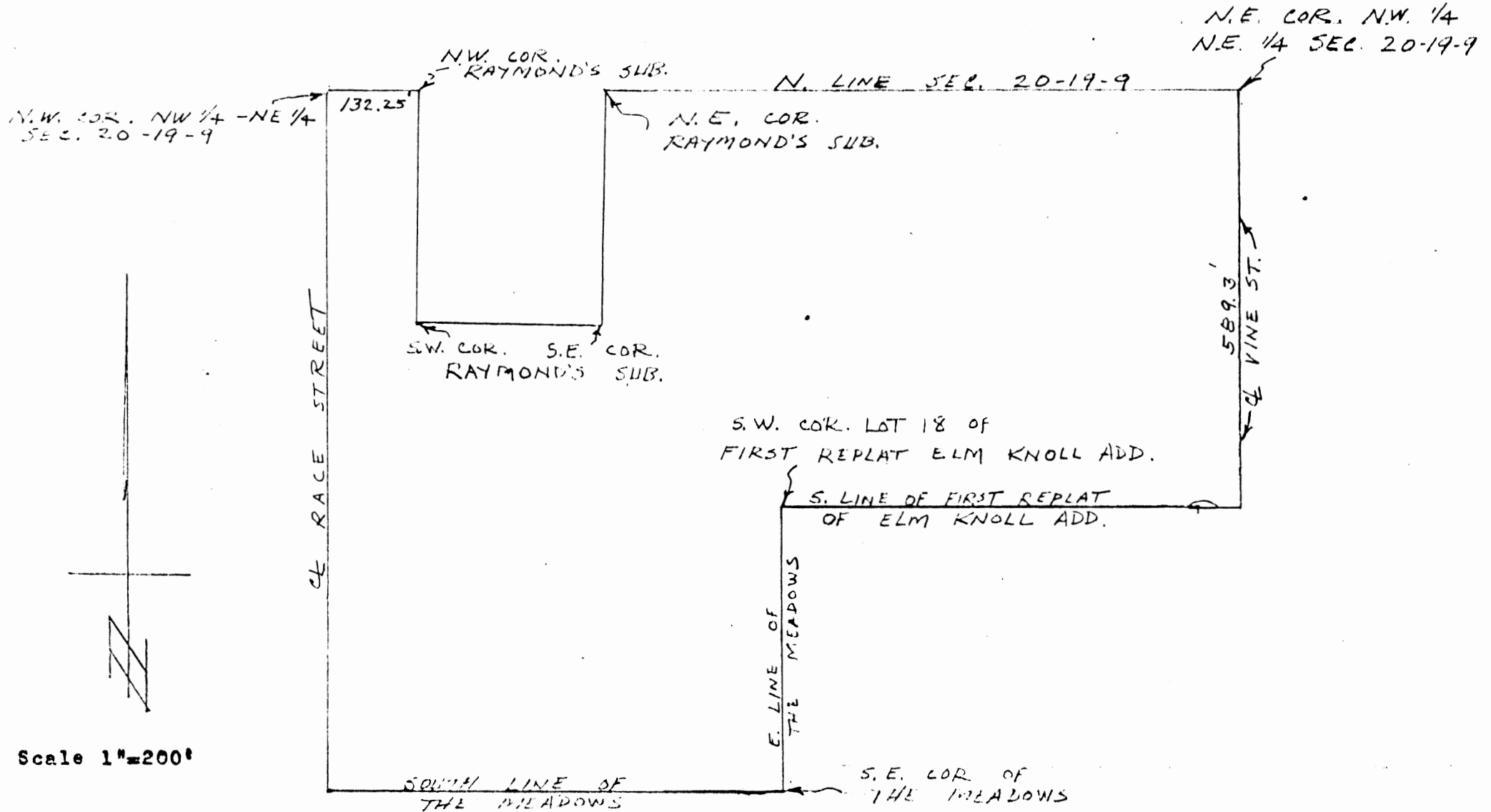

BY: M.E. Kinch, Surveyor Urbana, Illinois