



## DEPARTMENT OF COMMUNITY DEVELOPMENT SERVICES

*Economic Development Division*

### **m e m o r a n d u m**

**TO:** Urbana Public Arts Commission

**FROM:** Christina McClelland, Public Arts Coordinator

**DATE:** April 6, 2011

**SUBJECT: Boneyard Creek Beautification Project Public Art Update**

---

### **Background**

The City is working with Foth Consultants and Wenk Associates to incorporate public art into the Boneyard Creek Beautification Plan, which will create a pedestrian-friendly urban park in the downtown section of the Boneyard Creek. At the recommendation of the Boneyard Creek Public Arts Commission subcommittee, a Boneyard Creek Beautification Public Art Public Meeting was held on March 15, 2011 to solicit public feedback about what public art elements should be included in the project. The general 30% plans that were presented at that meeting are attached (Exhibit A).

### **Discussion**

Members of the public had many general ideas and suggestions about public art for the Boneyard Beautification Project (Exhibit B). However, when it came to choosing specific projects the overall consensus was for Wenk Associates to identify art opportunities within the project for the Commission subcommittee to narrow down. Greg Dorolek's chart (Exhibit C) outlines these opportunities, including information on the coordination required with the design team. While Mr. Dorolek is still waiting to receive further information from Foth Consultants about timeframes, he mentioned that projects heavily integrated into design and engineering (such as guardrails) will need to be identified and artists selected by the end of June 2011.

The Commission's Boneyard Creek subcommittee met on April 6, 2011 to discuss public input and the identified art opportunities. The subcommittee recognized two overall themes for public art in the project from public suggestions: natural, local materials and highlighting community in Urbana. They also narrowed down highly coordinated infrastructure art elements to railings, lighting, interactive sculpture in the lawn mounds, and wall art/treatments. After reviewing several Calls for Artists from other cities, the subcommittee recommended that a Request for Qualifications (RFQ) process be used to select an artist for the project. In order to comply with the Foth and Wenk timeline, the subcommittee and City staff will be drafting this RFQ and will release it in mid to late April. Selections will be made by a jury of City staff, consultants, and the Boneyard subcommittee and will come before the Public Arts Commission for final approval likely in June 2011.

## **Recommendation**

The Boneyard Subcommittee and City staff recommend that the Public Arts Commission review Exhibit A and B and approve the proposed procedure for selecting artists to work on the Boneyard Beautification Project through the RFQ process.

### Attachments:

- Exhibit A: Boneyard Creek Improvement Plan 30% Plans
- Exhibit B: Boneyard Beautification Public Art Public Meeting Ideas and Suggestions
- Exhibit C: Boneyard Creek Art Opportunities Chart from Greg Dorolek of Wenk Associates

# Boneyard Creek Improvement Plan

## SEGMENT 3

### City of Urbana, Champaign County, Illinois

### PROJECT NO.

### INDEX OF SHEETS

<p><b>A. GENERAL</b></p> <p>A 1.1 A 2.1 A 3.1-3.3 A 4.1 A 5.1 A 5.2 A 6.1 A 7.1-7.3 A 8.1</p> <p><b>D. DEMOLITION</b></p> <p>D 1.1</p> <p><b>C. CIVIL</b></p> <p>C 1.1 - 1.4 C 2.1 - 2.4 C 3.1 C 4.1 - 4.2</p> <p><b>S. STRUCTURAL</b></p> <p>S 1.1</p> <p><b>E. ELECTRICAL</b></p> <p>E 1.1</p> <p><b>L. LANDSCAPE</b></p> <p>L 1.0 L 1.1 L 1.2 L 2.0 L 3.0 L 4.0 L 5.0 L 6.0</p>	<p>COVER SHEET</p> <p>SUMMARY OF QUANTITIES &amp; GENERAL NOTES</p> <p>SCHEDULE OF QUANTITIES</p> <p>HORIZONTAL AND VERTICAL CONTROL</p> <p>LOCAL TRAFFIC DETOUR PLAN</p> <p>NUMBERED ROUTE TRAFFIC DETOUR PLAN</p> <p>CONSTRUCTION STAGING PLAN</p> <p>EXISTING TOPOGRAPHY</p> <p>STREAM EROSION CONTROL AND FLOW DIVERSION PLAN</p> <p>GRADING PLAN</p> <p>UTILITY PLAN</p> <p>SANITARY SEWER PLAN &amp; PROFILE</p> <p>TYPICAL SECTIONS</p> <p>LAYOUT AND MATERIAL PLAN 1</p> <p>LAYOUT AND MATERIAL PLAN 2</p> <p>LAYOUT AND MATERIAL PLAN 3</p> <p>STAIR / TERRACE CONCEPT</p> <p>RACE STREET BRIDGE CONCEPT</p> <p>SITE SECTIONS</p> <p>CREEK EDGE SITE DETAILS</p> <p>MATERIAL IMAGE</p>	<p>NOT PROVIDED IN THIS SUBMITTAL</p>
--	---	---

#### UTILITY COMPANIES

<p>ILLINOIS AMERICAN WATER CO. (WATER) 201 DEVONSHIRE DRIVE CHAMPAIGN, IL 61821 373-3255</p> <p>AMEREN IP (GAS AND ELECTRIC) 1112 W. ANTHONY DRIVE URBANA, IL 61802-7295 383-3273</p> <p>MCLEOD COMMUNICATIONS (TELECOMMUNICATIONS) 2302 FOX DRIVE, SUITE D CHAMPAIGN, IL 61820 239-3008</p> <p>INSIGHT COMMUNICATIONS (CABLE TELEVISION) 303 FAIRLAWN DRIVE URBANA, IL 61801 217-384-2510</p>	<p>URBANA &amp; CHAMPAIGN SAN. DIST. (SANITARY SEWERS) 1100 E. UNIVERSITY AVENUE URBANA, IL 61801 367-3409</p> <p>AT&amp;T (TELEPHONE) 201 SOUTH NEIL STREET CHAMPAIGN, IL 61820 398-7979</p> <p>CITY OF URBANA (SANITARY &amp; STORM SEWERS) URBANA, IL 61801 - - -</p> <p>CITY OF URBANA (STREET LIGHTS &amp; TRAFFIC SIGNALS) URBANA, IL 61801 - - -</p>
--	---

#### MAYOR

Laurel Lunt Prussing

#### COUNCIL MEMBERS

- Charlie Smyth
- Eric Jakobsson
- Robert E. Lewis
- Brandon Bowersox
- Dennis P. Roberts
- Heather D. Stevenson
- Diane W. Marlin



CALL J.U.L.I.E. BEFORE YOU DIG  
1-800-892-0123  
COUNTY/CITY \_\_\_\_\_  
SECTION \_\_\_\_\_

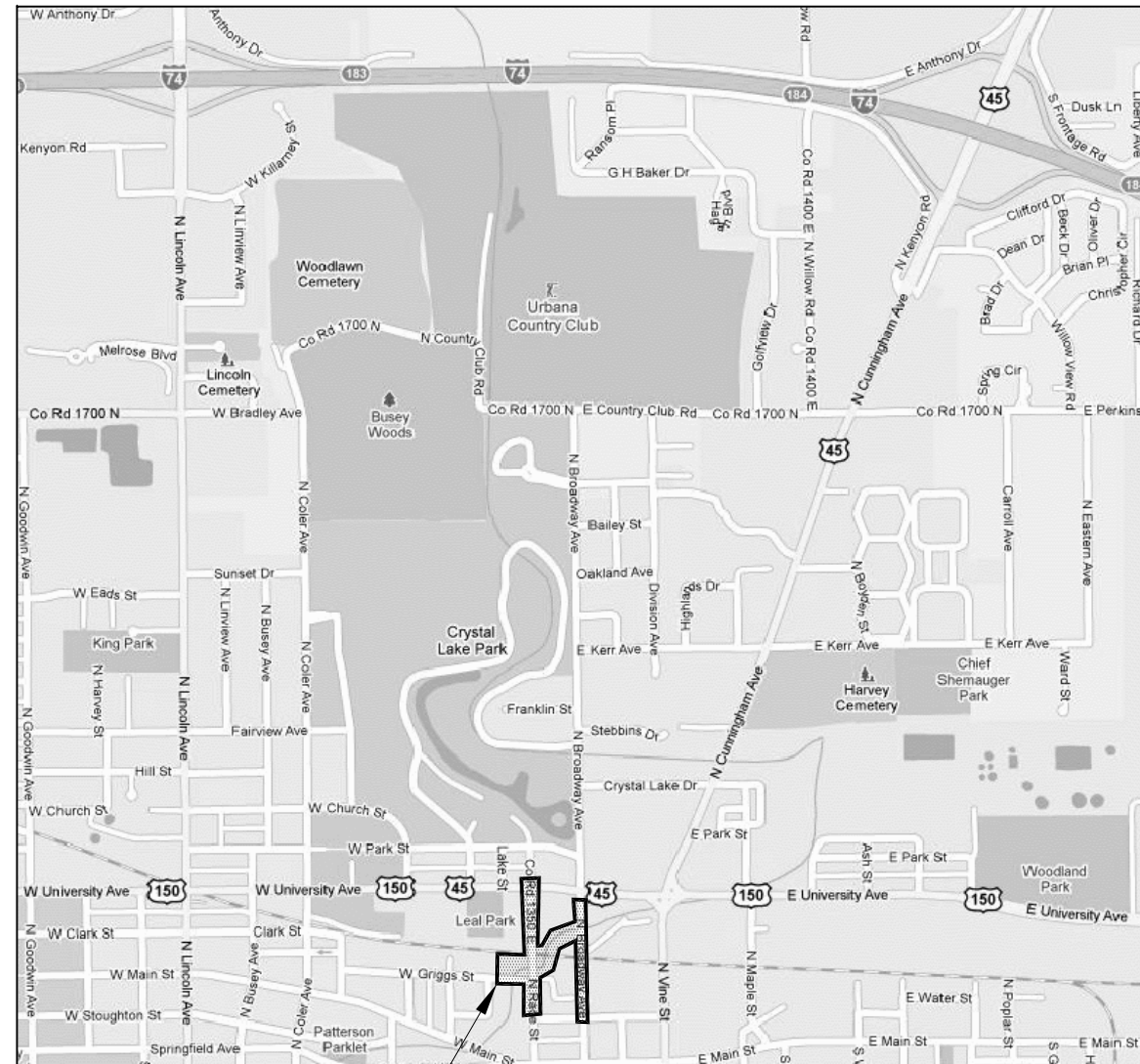

PROJECT LOCATION LOCATION MAP

SIGNATURE: _____ PRINTED: _____ DATE: _____ REG. NO. _____ EXPIRES: _____ COMPANY: FOTH INFRASTRUCTURE & ENVIRONMENT, LLC.	SIGNATURE: _____ PRINTED: DIRK A. RANNEBARGER DATE: _____ REG. NO. 62-058019 EXPIRES: November 30, 2009 COMPANY: FOTH INFRASTRUCTURE & ENVIRONMENT, LLC.	SIGNATURE: _____ PRINTED: _____ DATE: _____ REG. NO. _____ EXPIRES: _____ COMPANY: WENK ASSOCIATES	SIGNATURE: _____ PRINTED: _____ DATE: _____ REG. NO. _____ EXPIRES: _____ COMPANY: FOTH INFRASTRUCTURE & ENVIRONMENT, LLC.
<b>CIVIL - STRUCTURES S SERIES SHEETS</b>	<b>CIVIL - ELECTRICAL E SERIES SHEETS</b>	<b>ARCHITECTURAL - LANDSCAPE L SERIES SHEETS</b>	<b>CIVIL A, D, &amp; C SERIES SHEETS</b>

SIGNATURE: _____ PRINTED: JOHN D EPPICH DATE: _____ REG. NO. 62-036617 EXPIRES: November 30, 2009 COMPANY: WATERFLOW CONSULTANTS
<b>CIVIL CONSULTANT (CHANNEL DESIGN)</b>

CITY OF URBANA \_\_\_\_\_ DATE \_\_\_\_\_

**30% PROGRESS  
PRINT  
12-23-2010**

Date of Preparation:	PROJECT ID 09U022.00
<b>Foth</b> <small>Foth Infrastructure &amp; Environment, LLC 1610 Broadmoor Drive Champaign, IL 61821 Phone: 217-352-4169 Fax: 217-352-0085</small>	SHEET NO. <b style="font-size: 24px;">1</b>
OF XX SHEETS	
<small>REUSE OF DOCUMENTS THIS DOCUMENT HAS BEEN DEVELOPED FOR A SPECIFIC APPLICATION AND NOT FOR GENERAL USE. THEREFORE IT MAY NOT BE USED WITHOUT THE WRITTEN APPROVAL OF FOTH INFRASTRUCTURE AND ENVIRONMENT, LLC. UNAPPROVED USE IS THE SOLE RESPONSIBILITY OF THE UNAUTHORIZED USER.</small>	



**30% PROGRESS  
PRINT  
12-23-2010**



**Foth Infrastructure & Environment, LLC**  
1610 Breckenridge Drive  
Champaign, IL 61821  
Phone: 217-352-4169 Fax: 217-352-0085  
Illinois Professional Design Firm No. 184,004913

**W e n k**

**ASSOCIATES  
PLANNERS &  
LANDSCAPE  
ARCHITECTS  
303.628.0003**

**BONEYARD CREEK  
IMPROVEMENTS  
SEGMENT 3  
CITY OF URBANA**

REVISIONS	
NO.	DESCRIPTION

RECORD DRAWING OF COMPLETED CONSTRUCTION BY  
RECORD DRAWINGS OF COMPLETED CONSTRUCTION  
CONFORMING TO CONTRACTOR AND/OR OWNERS RECORDS.  
BY: \_\_\_\_\_ DATE: \_\_\_\_\_

Date of Preparation: \_\_\_\_\_

	BY	DATE
SURVEYED		
DRAWN		
DESIGNED		
CHECKED		

**DEMOLITION PLAN**

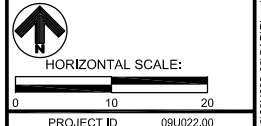

**C 1.1**  
SHEET XX OF XX





**30% PROGRESS  
PRINT  
12-23-2010**



**Foth Infrastructure & Environment, LLC**  
1610 Breckmar Drive  
Champaign, IL 61821  
Phone: 217-352-4169 Fax: 217-352-0085  
Illinois Professional Design Firm No. 184.004913

REUSE OF DOCUMENTS  
THIS DOCUMENT HAS BEEN DEVELOPED FOR A SPECIFIC APPLICATION AND NOT FOR GENERAL USE. THEREFORE IT MAY NOT BE USED WITHOUT THE WRITTEN APPROVAL OF FOTH INFRASTRUCTURE AND ENVIRONMENT, LLC. UNAPPROVED USE IS THE SOLE RESPONSIBILITY OF THE UNAUTHORIZED USER.

**w e n k**  
**ASSOCIATES**  
**PLANNERS &**  
**LANDSCAPE**  
**ARCHITECTS**  
303.628.0003

**BONEYARD CREEK  
IMPROVEMENTS  
SEGMENT 3  
CITY OF URBANA**

REVISIONS	
NO.	DESCRIPTION

RECORD DRAWING OF COMPLETED CONSTRUCTION BY \_\_\_\_\_  
RECORD DRAWINGS OF COMPLETED CONSTRUCTION CONFORMING TO CONTRACTOR AND/OR OWNERS RECORDS.  
BY \_\_\_\_\_ DATE \_\_\_\_\_

Date of Preparation: \_\_\_\_\_

	BY	DATE
SURVEYED		
DRAWN		
DESIGNED		
CHECKED		

**DEMOLITION PLAN**



HORIZONTAL SCALE:  
0 10 20  
PROJECT ID 09U022.00

**C 1.2**  
SHEET XX OF XX



**30% PROGRESS  
PRINT  
12-23-2010**

**Foth**  
**Foth Infrastructure & Environment, LLC**  
 1610 Breckmar Drive  
 Champaign, IL 61821  
 Phone: 217-352-4169 Fax: 217-352-0085  
 Illinois Professional Design Firm No. 184.004913

REUSE OF DOCUMENTS  
 THIS DOCUMENT HAS BEEN DEVELOPED FOR A SPECIFIC APPLICATION AND NOT FOR  
 GENERAL USE. THEREFORE IT MAY NOT BE USED WITHOUT THE WRITTEN APPROVAL OF  
 FOTH INFRASTRUCTURE AND ENVIRONMENT, LLC. UNAPPROVED USE IS THE SOLE  
 RESPONSIBILITY OF THE UNAUTHORIZED USER.

**w e n k**  
**ASSOCIATES**  
**PLANNERS &**  
**LANDSCAPE**  
**ARCHITECTS**  
 303.628.0003

**BONEYARD CREEK  
 IMPROVEMENTS  
 SEGMENT 3  
 CITY OF URBANA**

REVISIONS	
NO.	DESCRIPTION

RECORD DRAWING OF COMPLETED CONSTRUCTION BY  
 RECORD DRAWINGS OF COMPLETED CONSTRUCTION  
 CONFORMING TO CONTRACTOR AND/OR OWNERS RECORDS.  
 BY: \_\_\_\_\_ DATE: \_\_\_\_\_

Date of Preparation: \_\_\_\_\_

	BY	DATE
SURVEYED		
DRAWN		
DESIGNED		
CHECKED		

**DEMOLITION PLAN**

**HORIZONTAL SCALE:**

PROJECT ID 09U022.00

**C 1.3**  
 SHEET XX OF XX

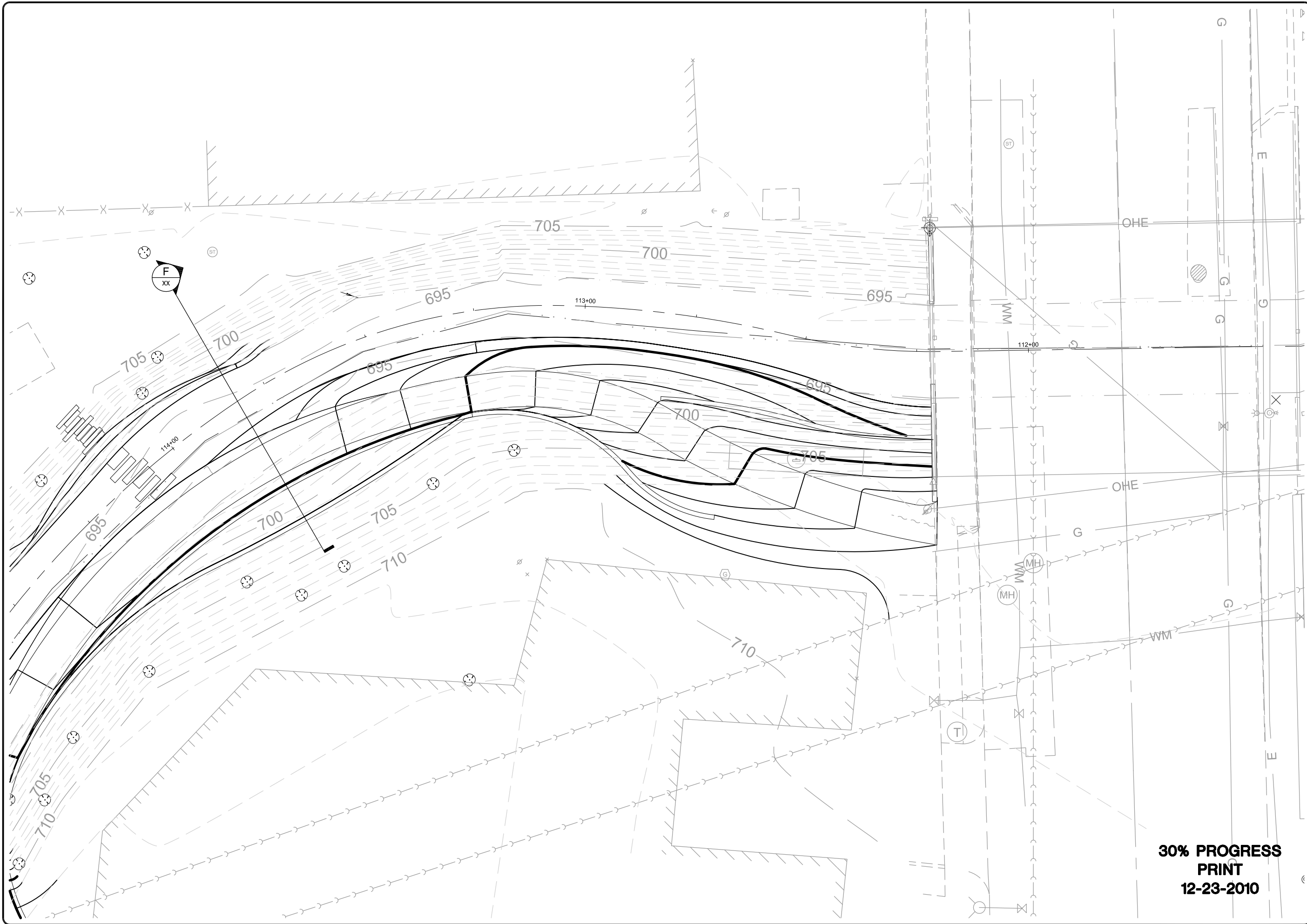

**30% PROGRESS  
PRINT  
12-23-2010**



**Foth Infrastructure & Environment, LLC**  
 1610 Breckmar Drive  
 Champaign, IL 61821  
 Phone: 217-352-4169 Fax: 217-352-0085  
 Illinois Professional Design Firm No. 184,004913

REUSE OF DOCUMENTS  
 THIS DOCUMENT HAS BEEN DEVELOPED FOR A SPECIFIC APPLICATION AND NOT FOR GENERAL USE. THEREFORE IT MAY NOT BE USED WITHOUT THE WRITTEN APPROVAL OF FOTH INFRASTRUCTURE AND ENVIRONMENT, LLC. UNAPPROVED USE IS THE SOLE RESPONSIBILITY OF THE UNAUTHORIZED USER.

**W e n k**  
**ASSOCIATES**  
**PLANNERS &**  
**LANDSCAPE**  
**ARCHITECTS**  
**303.628.0003**

**BONEYARD CREEK  
 IMPROVEMENTS  
 SEGMENT 3  
 CITY OF URBANA**

REVISIONS	
NO.	DESCRIPTION

RECORD DRAWING OF COMPLETED CONSTRUCTION BY \_\_\_\_\_ DATE \_\_\_\_\_  
 RECORD DRAWINGS OF COMPLETED CONSTRUCTION CONFORMING TO CONTRACTOR AND/OR OWNERS RECORDS. BY \_\_\_\_\_ DATE \_\_\_\_\_

Date of Preparation: \_\_\_\_\_

	BY	DATE
SURVEYED		
DRAWN		
DESIGNED		
CHECKED		

**DEMOLITION PLAN**

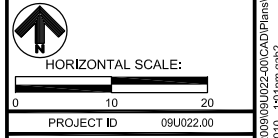

**C 1.4**  
 SHEET XX OF XX

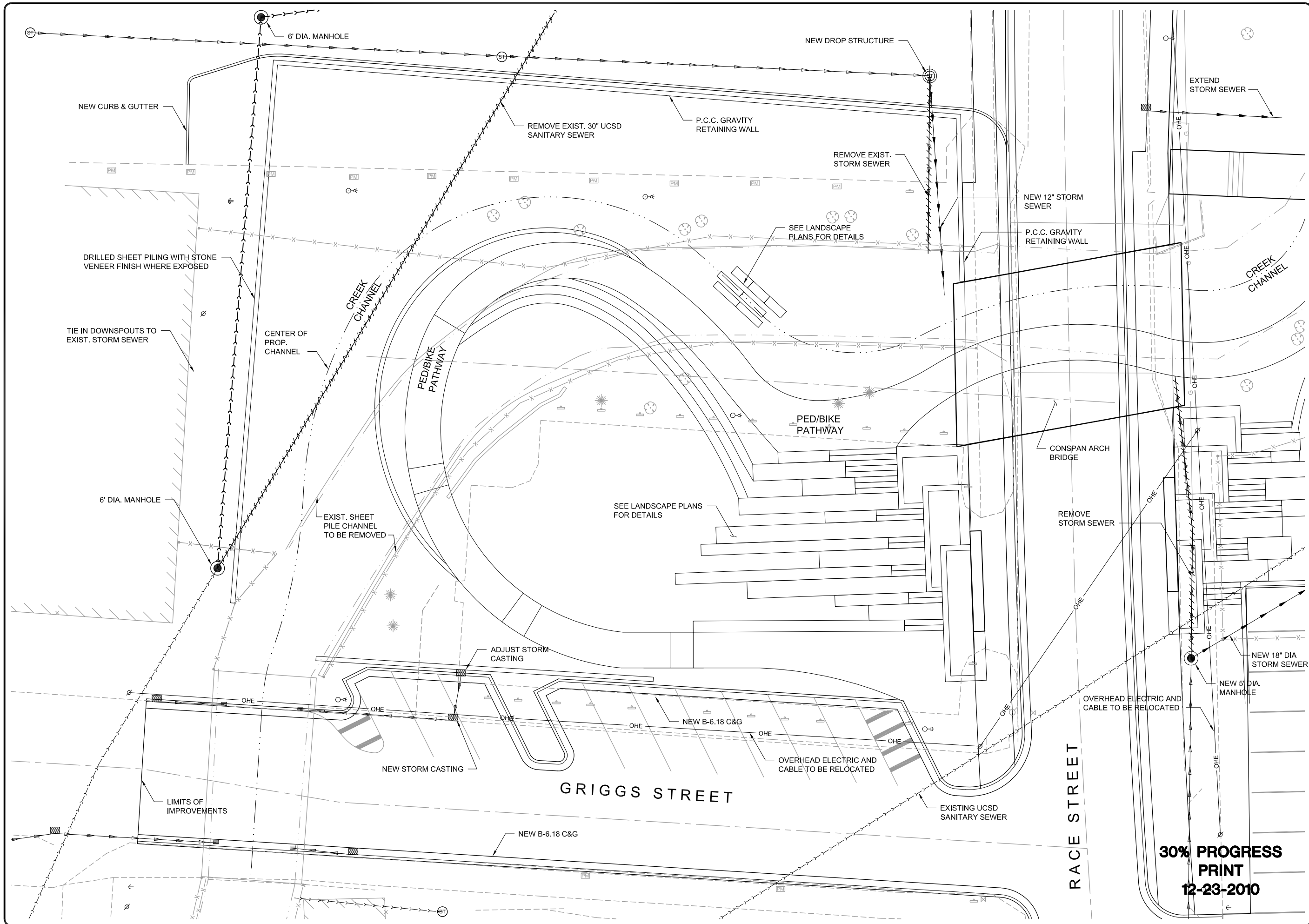

**Foth**  
**Foth Infrastructure & Environment, LLC**  
 1610 Broadway Drive  
 Champaign, IL 61821  
 Phone: 217-352-4169 Fax: 217-352-0085  
 Illinois Professional Design Firm No. 184,004913

REUSE OF DOCUMENTS  
 THIS DOCUMENT HAS BEEN DEVELOPED FOR A SPECIFIC APPLICATION AND NOT FOR GENERAL USE. THEREFORE IT MAY NOT BE USED WITHOUT THE WRITTEN APPROVAL OF FOTH INFRASTRUCTURE AND ENVIRONMENT, LLC. UNAPPROVED USE IS THE SOLE RESPONSIBILITY OF THE UNAUTHORIZED USER.

**W e n k**  
**ASSOCIATES**  
**PLANNERS & LANDSCAPE ARCHITECTS**  
 303.628.0003

**BONEYARD CREEK IMPROVEMENTS SEGMENT 3 CITY OF URBANA**

NO.	BY	DATE	DESCRIPTION

RECORD DRAWING OF COMPLETED CONSTRUCTION BY \_\_\_\_\_ DATE \_\_\_\_\_  
 RECORD DRAWINGS OF COMPLETED CONSTRUCTION CONFORMING TO CONTRACTOR AND/OR OWNERS RECORDS. BY \_\_\_\_\_ DATE \_\_\_\_\_

Date of Preparation: \_\_\_\_\_

	BY	DATE
SURVEYED		
DRAWN		
DESIGNED		
CHECKED		

**UTILITY PLAN**

**30% PROGRESS PRINT**  
**12-23-2010**

HORIZONTAL SCALE:  
 0 10 20

PROJECT ID 09U022.00

**C 2.1**  
 SHEET XX OF XX

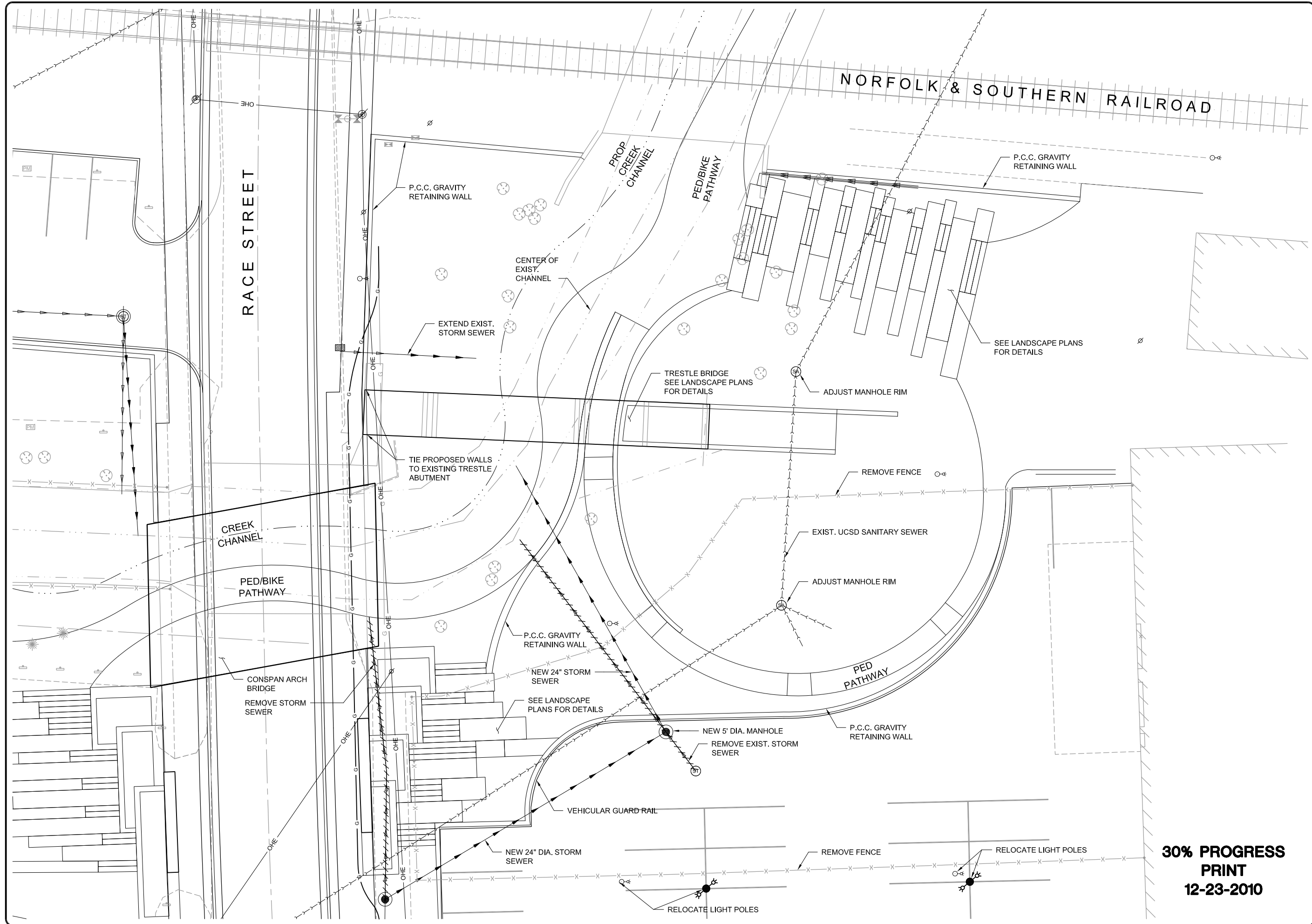

**30% PROGRESS  
PRINT  
12-23-2010**

**Foth**  
**Foth Infrastructure & Environment, LLC**  
 1610 Broadview Drive  
 Champaign, IL 61821  
 Phone: 217-352-4169 Fax: 217-352-0085  
 Illinois Professional Design Firm No. 184,004913

REUSE OF DOCUMENTS  
 THIS DOCUMENT HAS BEEN DEVELOPED FOR A SPECIFIC APPLICATION AND NOT FOR GENERAL USE. THEREFORE IT MAY NOT BE USED WITHOUT THE WRITTEN APPROVAL OF FOTH INFRASTRUCTURE AND ENVIRONMENT, LLC. UNAPPROVED USE IS THE SOLE RESPONSIBILITY OF THE UNAUTHORIZED USER.

**w e n k**  
**ASSOCIATES**  
**PLANNERS & LANDSCAPE ARCHITECTS**  
 303.628.0003

**BONEYARD CREEK  
IMPROVEMENTS  
SEGMENT 3  
CITY OF URBANA**

REVISIONS	
NO.	DESCRIPTION

RECORD DRAWING OF COMPLETED CONSTRUCTION BY \_\_\_\_\_ DATE \_\_\_\_\_  
 RECORD DRAWINGS OF COMPLETED CONSTRUCTION CONFORMING TO CONTRACTOR AND/OR OWNERS RECORDS. BY \_\_\_\_\_ DATE \_\_\_\_\_

Date of Preparation: \_\_\_\_\_

	BY	DATE
SURVEYED		
DRAWN		
DESIGNED		
CHECKED		

**UTILITY PLAN**

HORIZONTAL SCALE:  
 0 10 20

PROJECT ID 09U022.00

**C 2.2**  
 SHEET XX OF XX

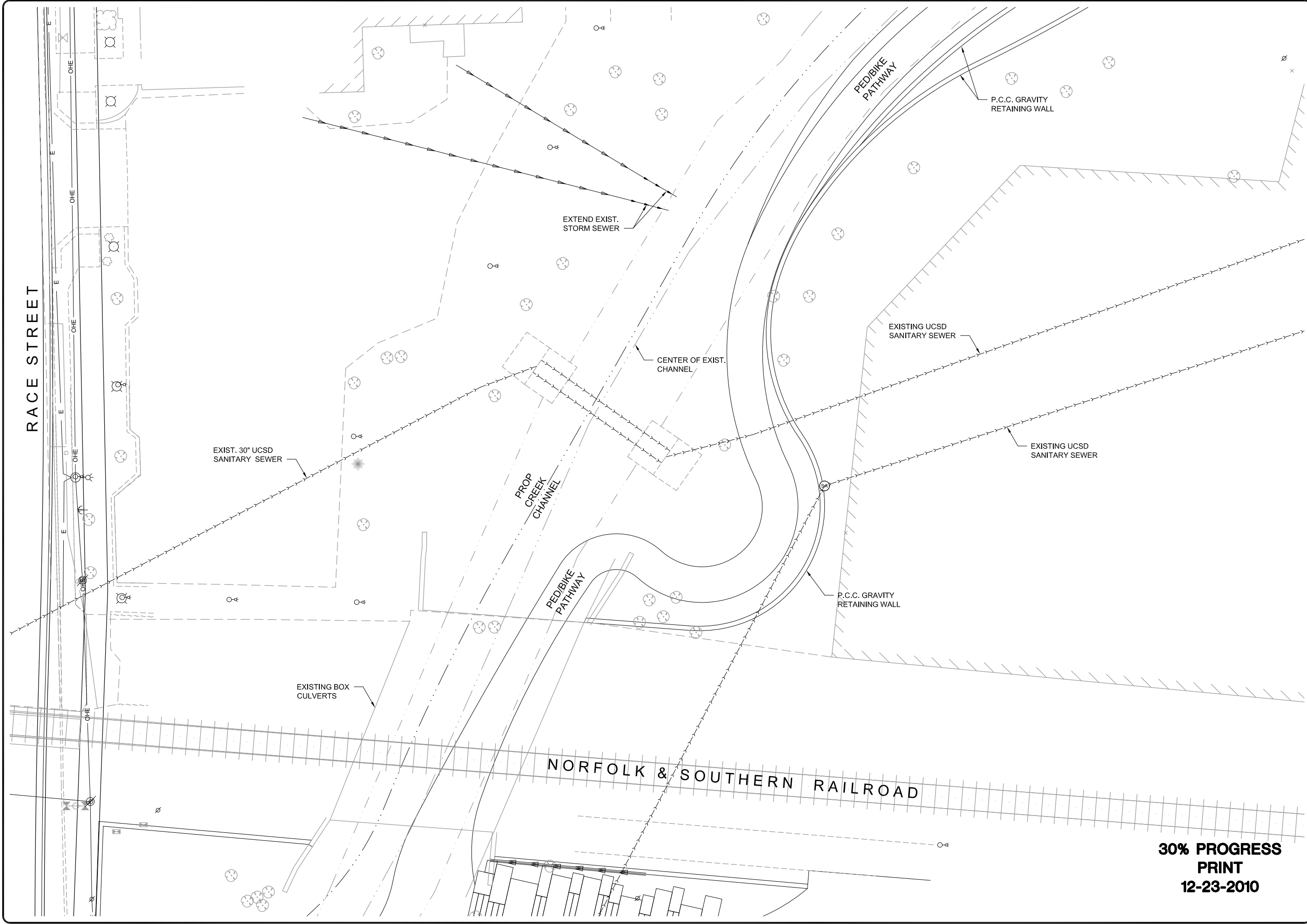

**30% PROGRESS PRINT**  
**12-23-2010**

**Foth**  
**Foth Infrastructure & Environment, LLC**  
 1610 Broadview Drive  
 Champaign, IL 61821  
 Phone: 217-352-4169 Fax: 217-352-0085  
 Illinois Professional Design Firm No. 184,004913

REUSE OF DOCUMENTS  
 THIS DOCUMENT HAS BEEN DEVELOPED FOR A SPECIFIC APPLICATION AND NOT FOR GENERAL USE. THEREFORE IT MAY NOT BE USED WITHOUT THE WRITTEN APPROVAL OF FOTH INFRASTRUCTURE AND ENVIRONMENT, LLC. UNAPPROVED USE IS THE SOLE RESPONSIBILITY OF THE UNAUTHORIZED USER.

**w e n k**  
**ASSOCIATES**  
**PLANNERS & LANDSCAPE ARCHITECTS**  
 303.628.0003

**BONEYARD CREEK IMPROVEMENTS SEGMENT 3 CITY OF URBANA**

REVISIONS	
NO.	DESCRIPTION

RECORD DRAWING OF COMPLETED CONSTRUCTION BY \_\_\_\_\_ DATE \_\_\_\_\_  
 RECORD DRAWINGS OF COMPLETED CONSTRUCTION CONFORMING TO CONTRACTOR AND/OR OWNERS RECORDS. BY \_\_\_\_\_ DATE \_\_\_\_\_

Date of Preparation: \_\_\_\_\_

	BY	DATE
SURVEYED		
DRAWN		
DESIGNED		
CHECKED		

**UTILITY PLAN**

HORIZONTAL SCALE:

PROJECT ID 09U022.00

**C 2.3**  
 SHEET XX OF XX



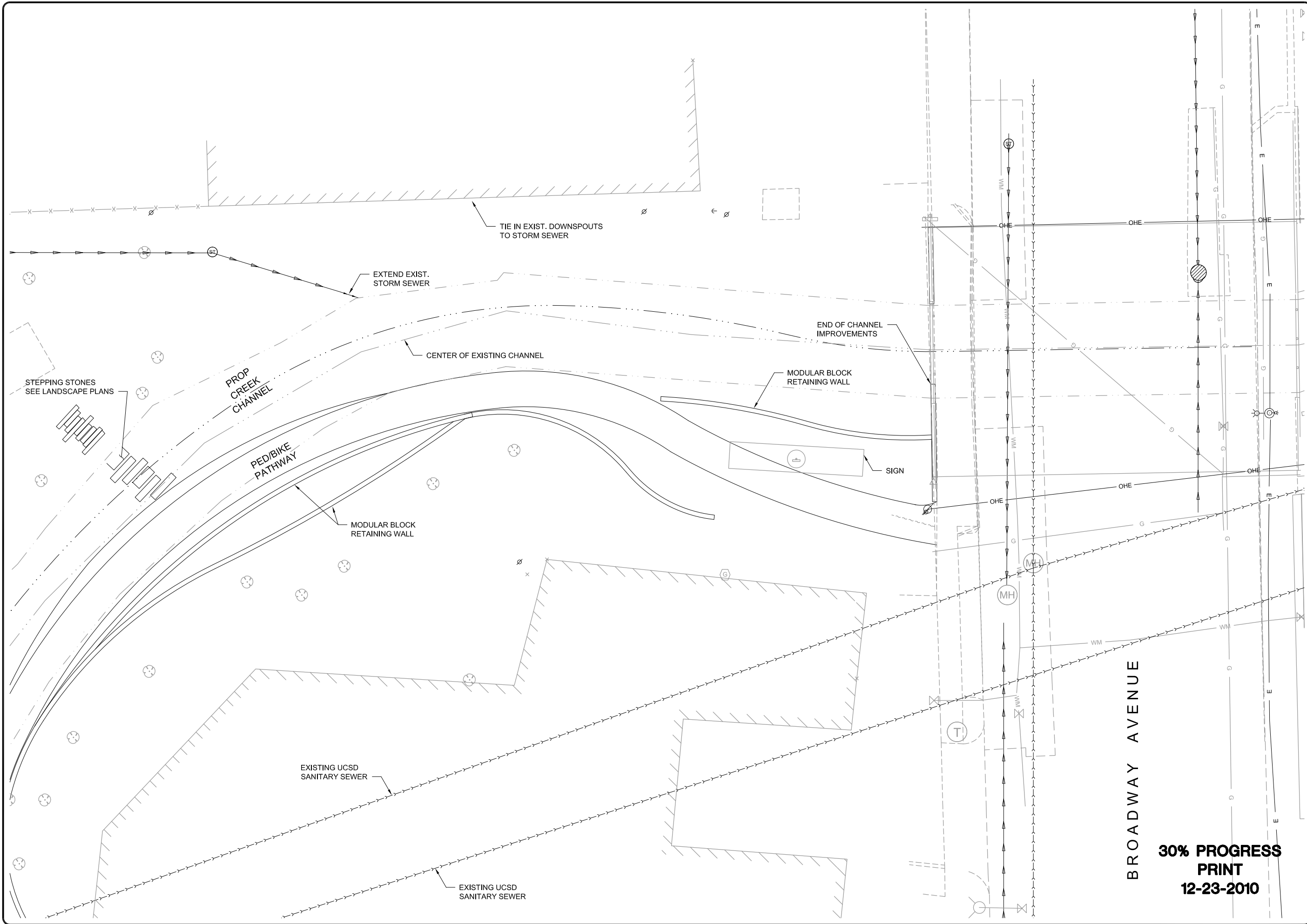

**30% PROGRESS PRINT**  
**12-23-2010**

**Foth Infrastructure & Environment, LLC**  
 1610 Breckenridge Drive  
 Champaign, IL 61821  
 Phone: 217-352-4169 Fax: 217-352-0085  
 Illinois Professional Design Firm No. 184,004913

REUSE OF DOCUMENTS  
 THIS DOCUMENT HAS BEEN DEVELOPED FOR A SPECIFIC APPLICATION AND NOT FOR GENERAL USE. THEREFORE IT MAY NOT BE USED WITHOUT THE WRITTEN APPROVAL OF FOTH INFRASTRUCTURE AND ENVIRONMENT, LLC. UNAPPROVED USE IS THE SOLE RESPONSIBILITY OF THE UNAUTHORIZED USER.

**W e n k**  
**ASSOCIATES**  
**PLANNERS & ARCHITECTS**  
**LANDSCAPE ARCHITECTS**  
 303.628.0003

**BONEYARD CREEK IMPROVEMENTS**  
**SEGMENT 3**  
**CITY OF URBANA**

REVISIONS	
NO.	DESCRIPTION

RECORD DRAWING OF COMPLETED CONSTRUCTION BY \_\_\_\_\_ DATE \_\_\_\_\_  
 RECORD DRAWINGS OF COMPLETED CONSTRUCTION CONFORMING TO CONTRACTOR AND/OR OWNERS RECORDS. BY \_\_\_\_\_ DATE \_\_\_\_\_

Date of Preparation: \_\_\_\_\_

	BY	DATE
SURVEYED		
DRAWN		
DESIGNED		
CHECKED		

**UTILITY PLAN**

HORIZONTAL SCALE:  
 0 10 20

PROJECT ID 09U022.00

**C 2.4**  
 SHEET XX OF XX





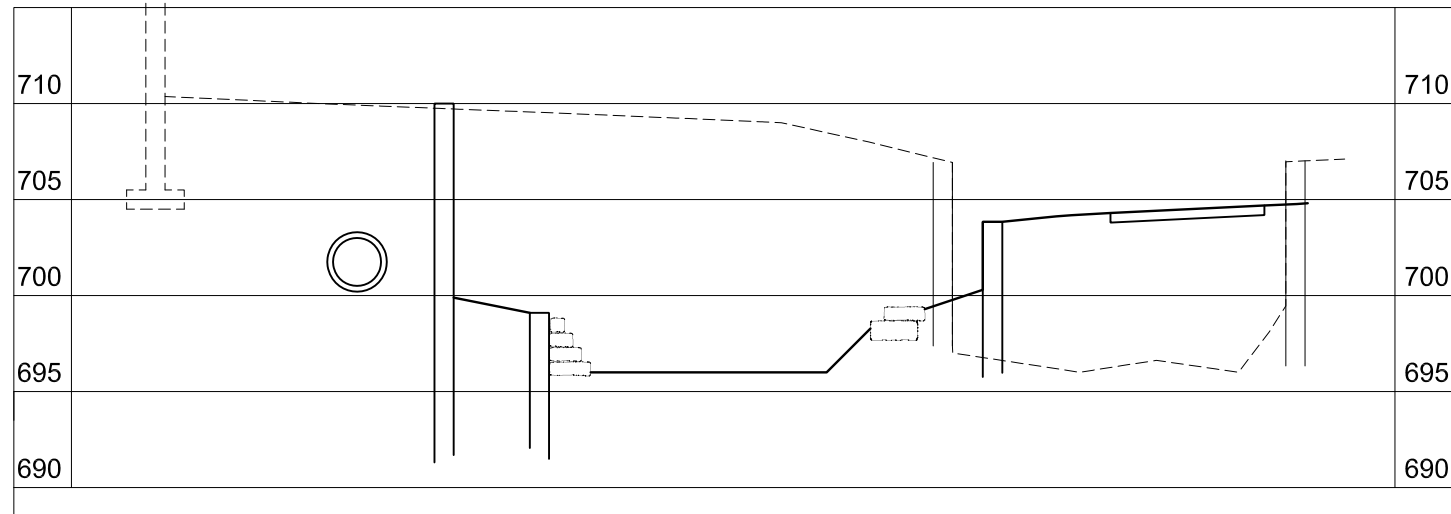

(A) SECTION A

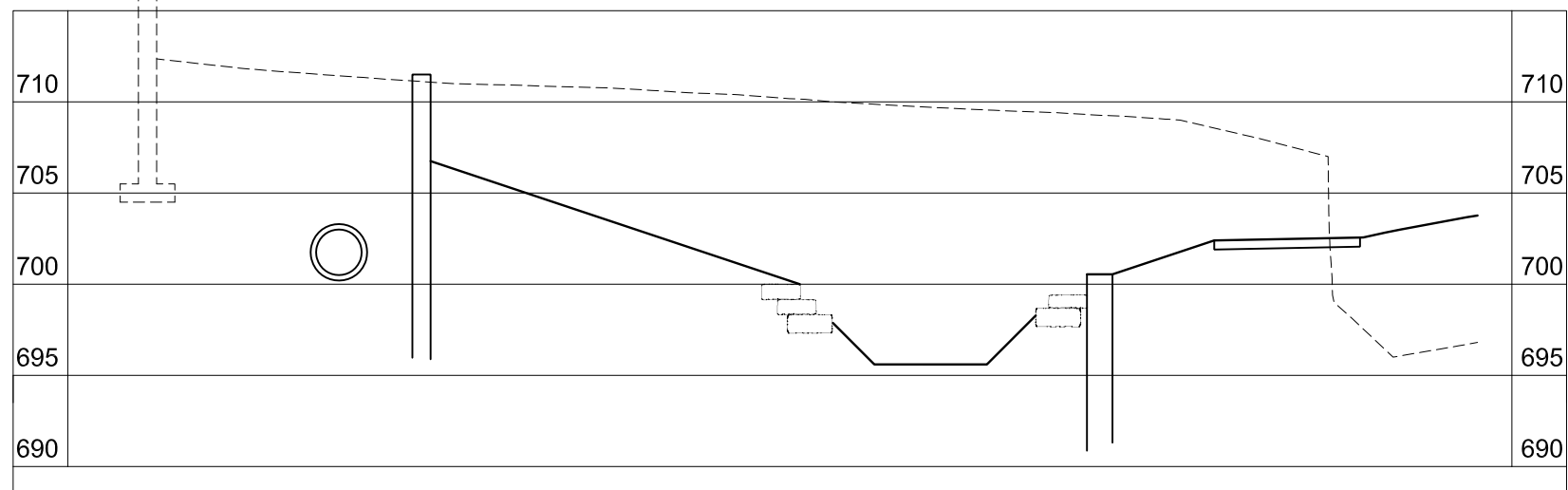

(B) SECTION B

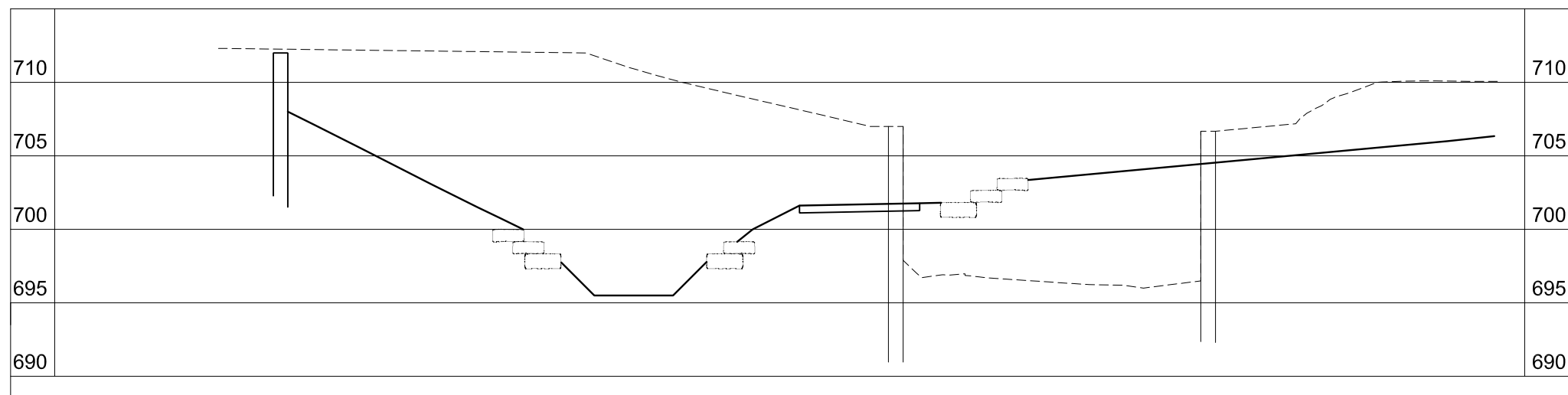

(C) SECTION C

**30% PROGRESS  
PRINT  
12-23-2010**

**Foth**  
**Foth Infrastructure & Environment, LLC**  
 1610 Breckenridge Drive  
 Champaign, IL 61821  
 Phone: 217-352-4169 Fax: 217-352-0085  
 Illinois Professional Design Firm No. 184,004913

REUSE OF DOCUMENTS  
 THIS DOCUMENT HAS BEEN DEVELOPED FOR A SPECIFIC APPLICATION AND NOT FOR GENERAL USE. THEREFORE IT MAY NOT BE USED WITHOUT THE WRITTEN APPROVAL OF FOTH INFRASTRUCTURE AND ENVIRONMENT, LLC. UNAPPROVED USE IS THE SOLE RESPONSIBILITY OF THE UNAUTHORIZED USER.

**w e n k**  
**ASSOCIATES**  
**PLANNERS & LANDSCAPE ARCHITECTS**  
 303.628.0003

**BONEYARD CREEK  
 IMPROVEMENTS  
 SEGMENT 3  
 CITY OF URBANA**

REVISIONS		NO.	BY	DATE	DESCRIPTION

RECORD DRAWING OF COMPLETED CONSTRUCTION BY \_\_\_\_\_  
 RECORD DRAWINGS OF COMPLETED CONSTRUCTION CONFORMING TO CONTRACTOR AND/OR OWNERS RECORDS. BY \_\_\_\_\_ DATE \_\_\_\_\_

Date of Preparation: \_\_\_\_\_

	BY	DATE
SURVEYED		
DRAWN		
DESIGNED		
CHECKED		

TYPICAL SECTIONS

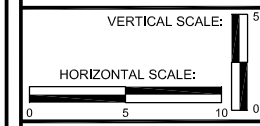

**C 4.1**  
 SHEET XX OF XX

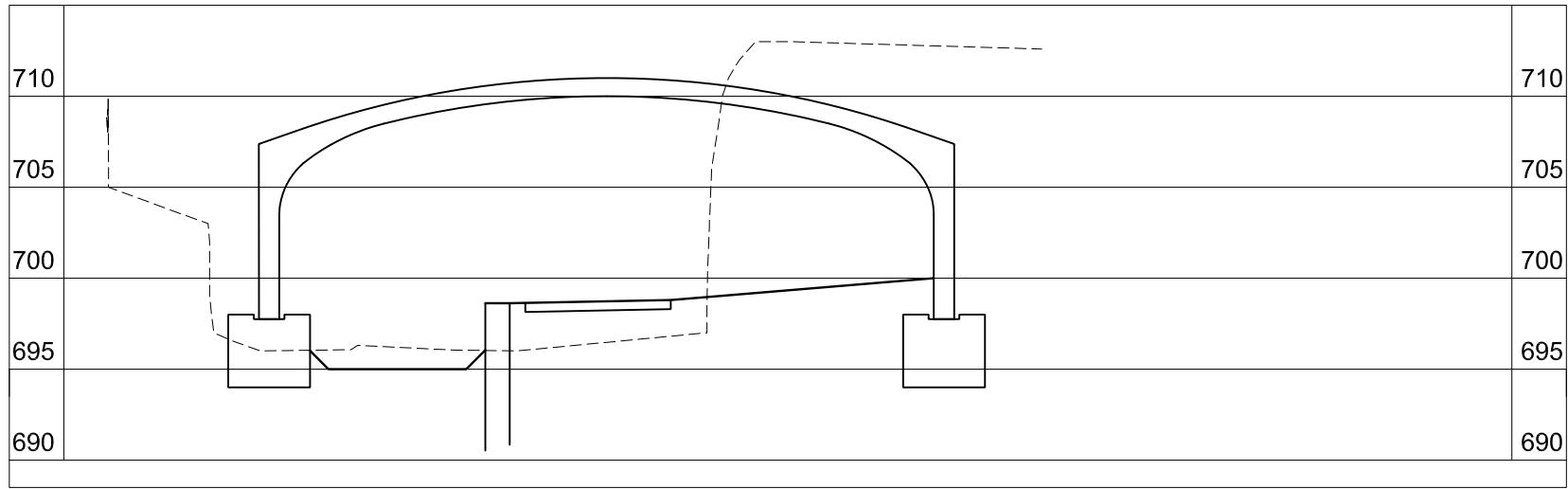

D SECTION D

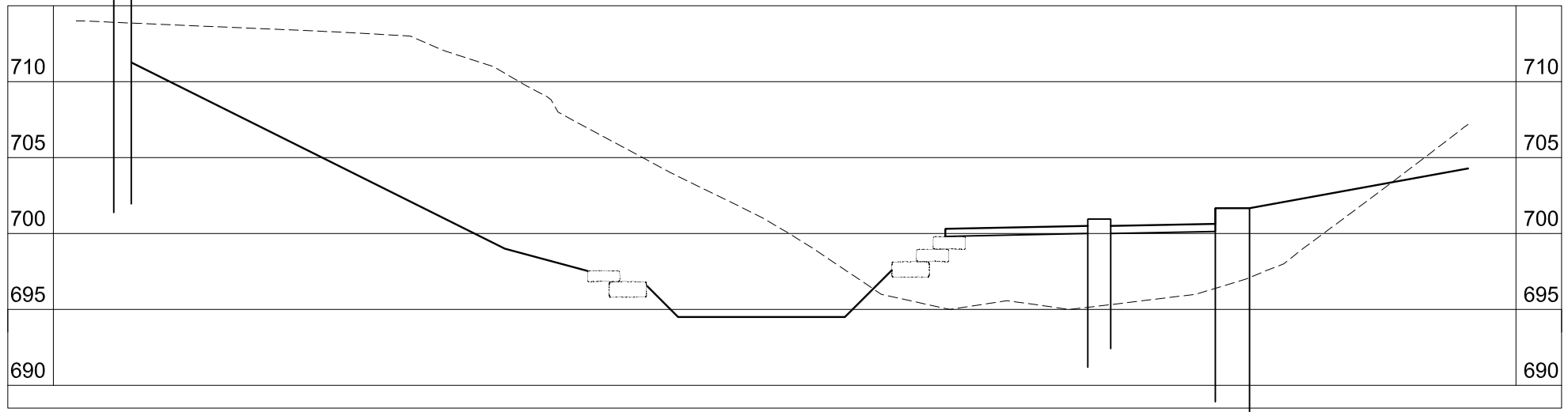

E SECTION E

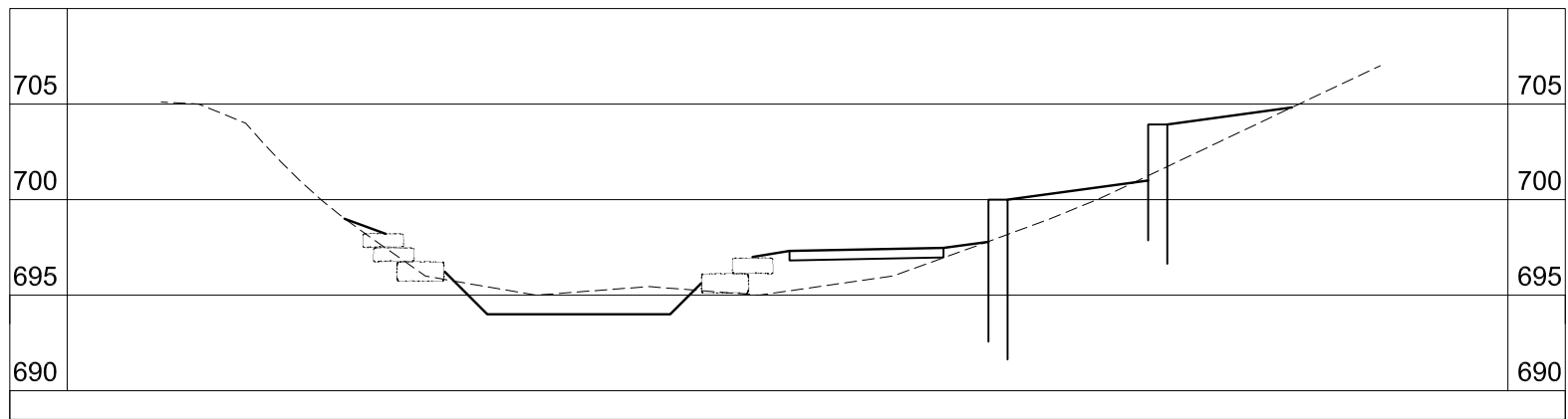

F SECTION F

**30% PROGRESS  
PRINT  
12-23-2010**

**Foth**  
**Foth Infrastructure & Environment, LLC**  
 1610 Breckmar Drive  
 Champaign, IL 61821  
 Phone: 217-352-4169 Fax: 217-352-0085  
 Illinois Professional Design Firm No. 184,004913

REUSE OF DOCUMENTS  
 THIS DOCUMENT HAS BEEN DEVELOPED FOR A SPECIFIC APPLICATION AND NOT FOR GENERAL USE. THEREFORE IT MAY NOT BE USED WITHOUT THE WRITTEN APPROVAL OF FOTH INFRASTRUCTURE AND ENVIRONMENT, LLC. UNAPPROVED USE IS THE SOLE RESPONSIBILITY OF THE UNAUTHORIZED USER.

**w e n k**  
**ASSOCIATES**  
**PLANNERS & LANDSCAPE ARCHITECTS**  
 303.628.0003

**BONEYARD CREEK  
 IMPROVEMENTS  
 SEGMENT 3  
 CITY OF URBANA**

REVISIONS	
NO.	DESCRIPTION

RECORD DRAWING OF COMPLETED CONSTRUCTION BY \_\_\_\_\_  
 RECORD DRAWINGS OF COMPLETED CONSTRUCTION CONFORMING TO CONTRACTOR AND/OR OWNERS RECORDS.  
 BY \_\_\_\_\_ DATE \_\_\_\_\_

Date of Preparation: \_\_\_\_\_

	BY	DATE
SURVEYED		
DRAWN		
DESIGNED		
CHECKED		

**TYPICAL  
 SECTIONS**

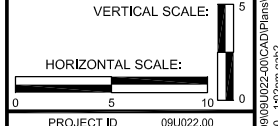

PROJECT ID 09U022.00  
**C 4.2**  
 SHEET XX OF XX

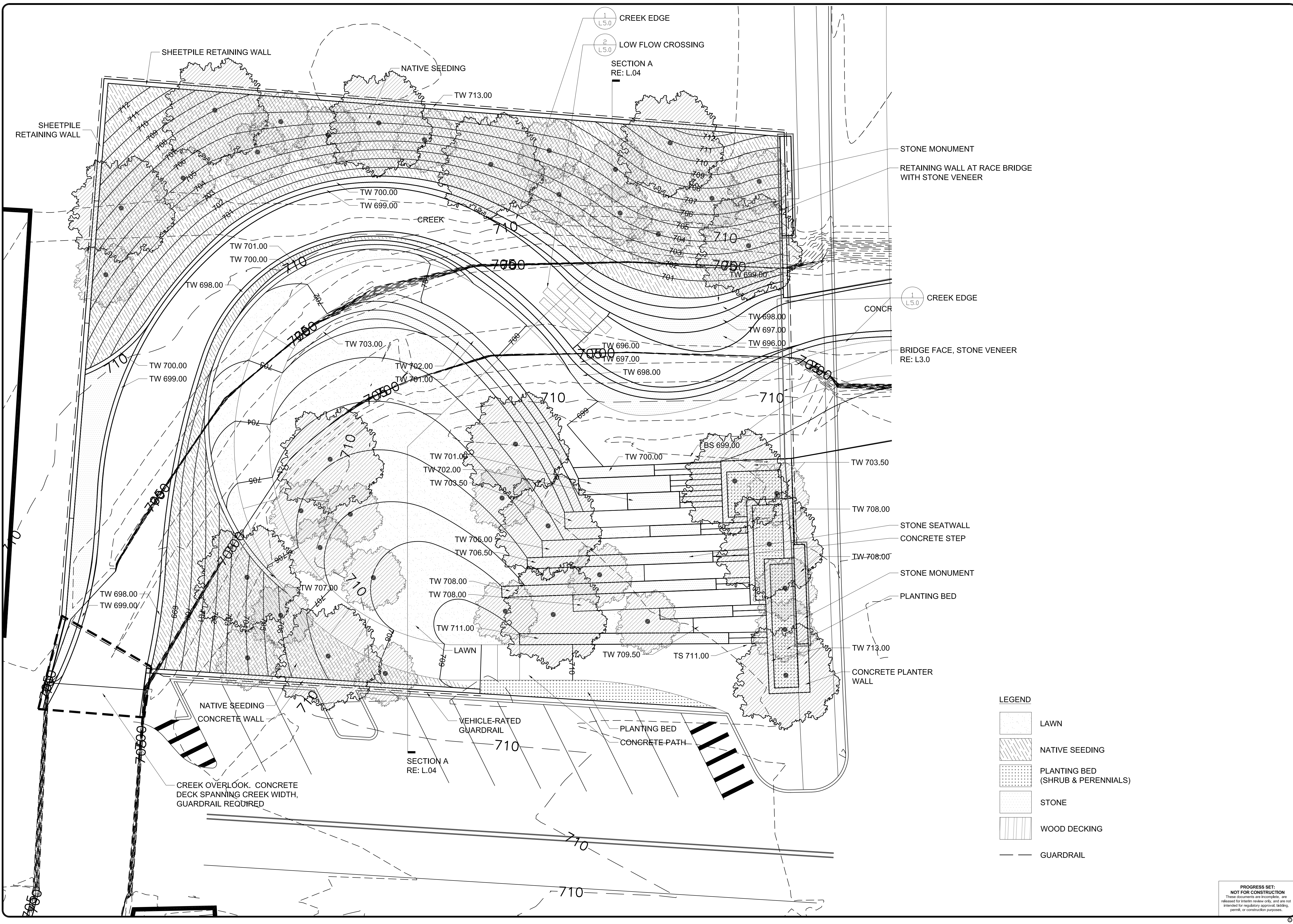

**Foth**  
**Foth Infrastructure & Environment, LLC**  
 1610 Broadview Drive  
 Champaign, IL 61821  
 Phone: 217-352-4169 Fax: 217-352-0085  
 Illinois Professional Design Firm No. 184.004913

REUSE OF DOCUMENTS  
 THIS DOCUMENT HAS BEEN DEVELOPED FOR A SPECIFIC APPLICATION AND NOT FOR GENERAL USE. THEREFORE IT MAY NOT BE USED WITHOUT THE WRITTEN APPROVAL OF FOTH INFRASTRUCTURE AND ENVIRONMENT, LLC. UNAPPROVED USE IS THE SOLE RESPONSIBILITY OF THE UNAUTHORIZED USER.

**w e n k**  
**ASSOCIATES**  
**PLANNERS & LANDSCAPE ARCHITECTS**  
**303.628.0003**

**BONEYARD CREEK IMPROVEMENTS SEGMENT 3 CITY OF URBANA**

NO.	BY	DATE	DESCRIPTION
1	GD		
2	GD		
3	GD		
4	GD		

RECORD DRAWING OF COMPLETED CONSTRUCTION BY \_\_\_\_\_ DATE \_\_\_\_\_  
 RECORD DRAWINGS OF COMPLETED CONSTRUCTION CONFORMING TO CONTRACTOR AND/OR OWNERS RECORDS. BY \_\_\_\_\_ DATE \_\_\_\_\_

Date of Preparation: DECEMBER 2010

	BY	DATE
SURVEYED		
DRAWN	JH/MT	
DESIGNED	JH/MT/GD	
CHECKED	GD	

**LAYOUT/MATERIAL PLAN 1**

PROJECT ID 26024

**L1.0**  
 SHEET ## OF ##

© 2010 Foth Infrastructure & Environment, LLC

PROGRESS SET:  
 NOT FOR CONSTRUCTION  
 These documents are incomplete, are released for client review only, and are not intended for regulatory approval, bidding, permit, or construction purposes.

W:\Boneyard Creek\CAD\Sheets\30% CD\90%\_L1.dwg  
 Dec 22, 2010 - 6:50pm malko



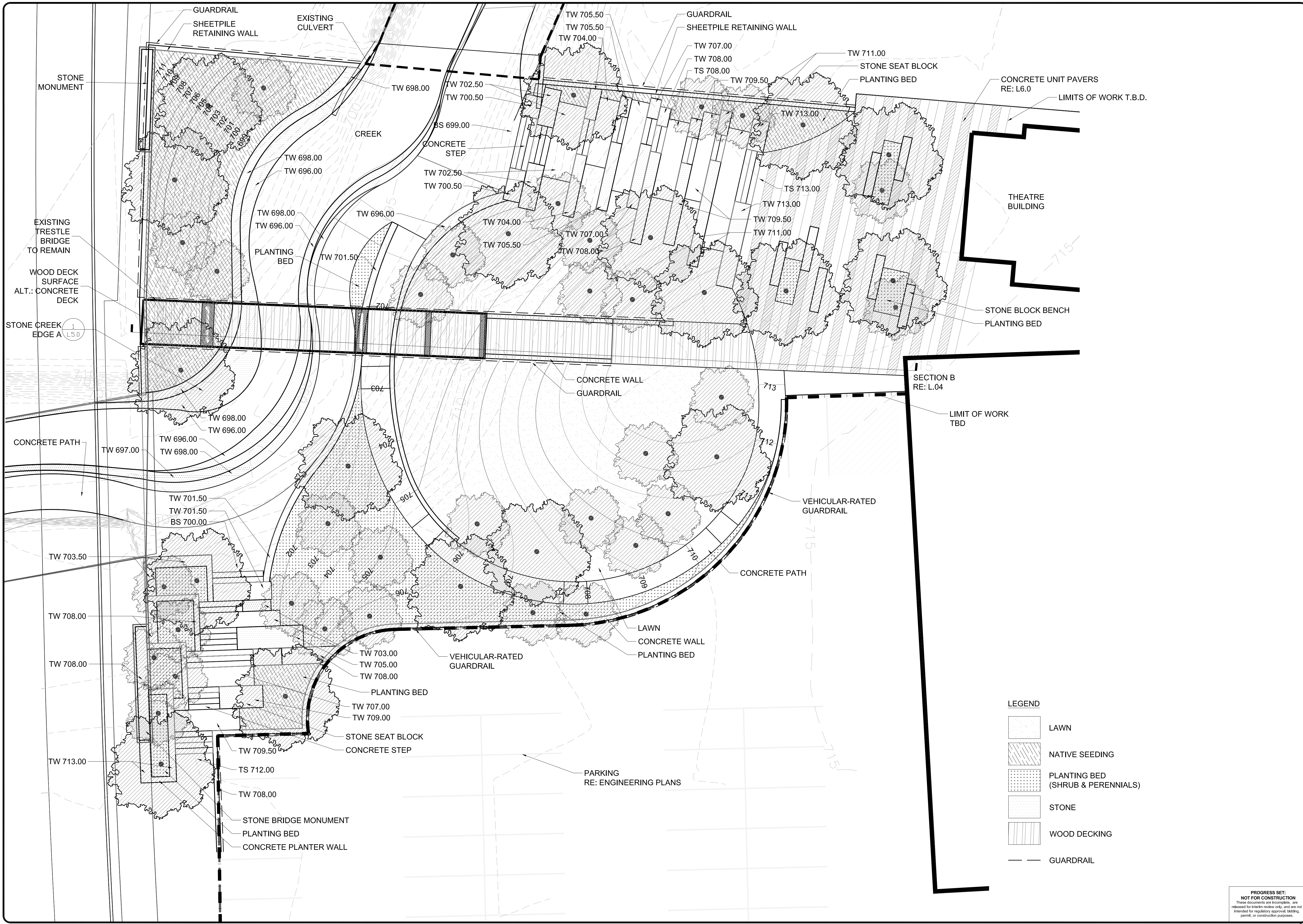

**Foth**  
**Foth Infrastructure & Environment, LLC**  
 1600 N. 1st Street  
 Champaign, IL 61821  
 Phone: 217-952-4169 Fax: 217-952-0085  
 Illinois Professional Design Firm No. 184.004913

REUSE OF DOCUMENTS  
 THIS DOCUMENT HAS BEEN DEVELOPED FOR A SPECIFIC APPLICATION AND NOT FOR GENERAL USE. THEREFORE IT MAY NOT BE USED WITHOUT THE WRITTEN APPROVAL OF FOTH INFRASTRUCTURE AND ENVIRONMENT, LLC. UNAPPROVED USE IS THE SOLE RESPONSIBILITY OF THE UNAUTHORIZED USER.

**W e n k**  
**ASSOCIATES**  
**PLANNERS & LANDSCAPE ARCHITECTS**  
**303.628.0003**

**BONEYARD CREEK IMPROVEMENTS SEGMENT 3 CITY OF URBANA**

REVISIONS		RECORD DRAWING OF COMPLETED CONSTRUCTION BY	
NO.	BY	DATE	DESCRIPTION

RECORD DRAWINGS OF COMPLETED CONSTRUCTION CONFORMING TO CONTRACTOR AND/OR OWNERS RECORDS.  
 BY: \_\_\_\_\_ DATE: \_\_\_\_\_

Date of Preparation: DECEMBER 2010

	BY	DATE
SURVEYED	JHMT	
DRAWN	JHMT	
DESIGNED	JHMT/GD	
CHECKED	GD	

**LAYOUT/MATERIAL PLAN 2**

PROJECT ID: 26024

**L1.1**  
 SHEET ## OF ##

**PROGRESS SET:**  
**NOT FOR CONSTRUCTION**  
 These documents are incomplete, are released for interim review only, and are not intended for regulatory approval, bidding, permit, or construction purposes.

W:\Boneyard Creek\CAD\Sheets\30% CD\30%\_L1.dwg  
 Dec 22, 2010 - 6:46pm markk



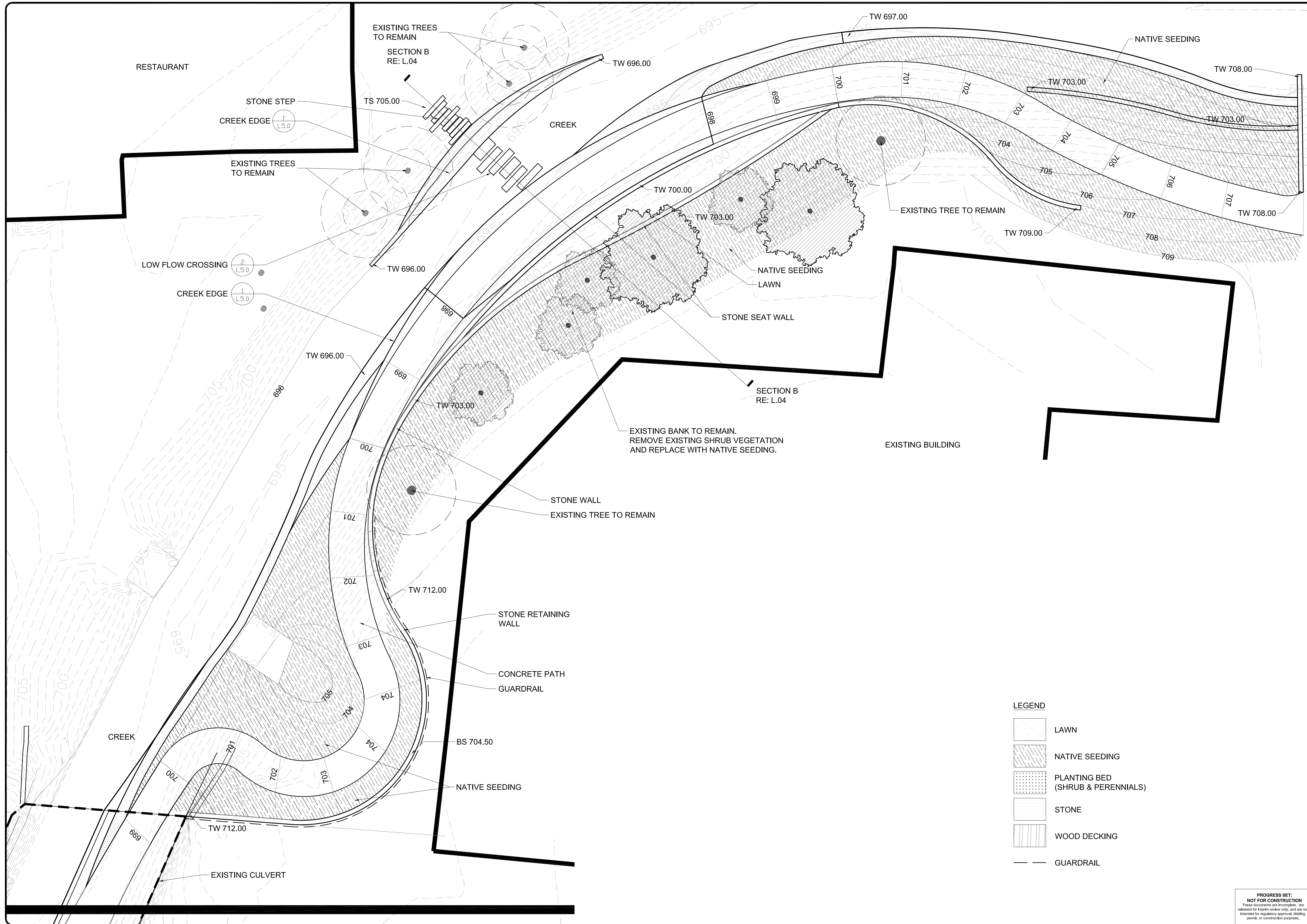

**LEGEND**

	LAWN
	NATIVE SEEDING
	PLANTING BED (SHRUB & PERENNIALS)
	STONE
	WOOD DECKING
	GUARDRAIL

**PROGRESS SET:  
NOT FOR CONSTRUCTION**  
These documents are incomplete, and released for bidder review only, and are not intended for regulatory approval, bidding, permit, or construction purposes.

**Foth**  
Foth Infrastructure & Environment, LLC  
1610 Broadmoor Drive  
Champaign, IL 61821  
Phone: 217-552-4189 Fax: 217-352-0095  
Illinois Professional Design Firm No. 04-004913

**REUSE OF DOCUMENTS**  
THIS DOCUMENT HAS BEEN REUSED FOR THIS PROJECT WITHOUT THE WRITTEN APPROVAL OF FOTH INFRASTRUCTURE AND ENVIRONMENT, LLC. UNAPPROVED USE IS THE SOLE RESPONSIBILITY OF THE UNAUTHORIZED USER.

**W e n k**  
ASSOCIATES &  
PLANNERS &  
LANDSCAPE  
ARCHITECTS  
303.628.0003

**BONEYARD CREEK  
IMPROVEMENTS  
SEGMENT 3  
CITY OF URBANA**

NO.	BY	DATE	DESCRIPTION
1	JH	12/10/10	RECORD DRAWING OF COMPLETED CONSTRUCTION BY
2	JH	12/10/10	RECORD DRAWINGS OF COMPLETED CONSTRUCTION CONFORMING TO CONTRACTOR AND/OR OWNERS RECORDS.

RECORD DRAWING OF COMPLETED CONSTRUCTION BY \_\_\_\_\_ DATE \_\_\_\_\_  
RECORD DRAWINGS OF COMPLETED CONSTRUCTION CONFORMING TO CONTRACTOR AND/OR OWNERS RECORDS. BY \_\_\_\_\_ DATE \_\_\_\_\_

Date of Preparation: DECEMBER 2010

	BY	DATE
SURVEYED		
DRAWN	JH/MT	
DESIGNED	JH/MT/GD	
CHECKED	GD	

**LAYOUT MATERIAL  
PLAN 3**

PROJECT ID 26024

**L1.2**  
SHEET ## OF ##



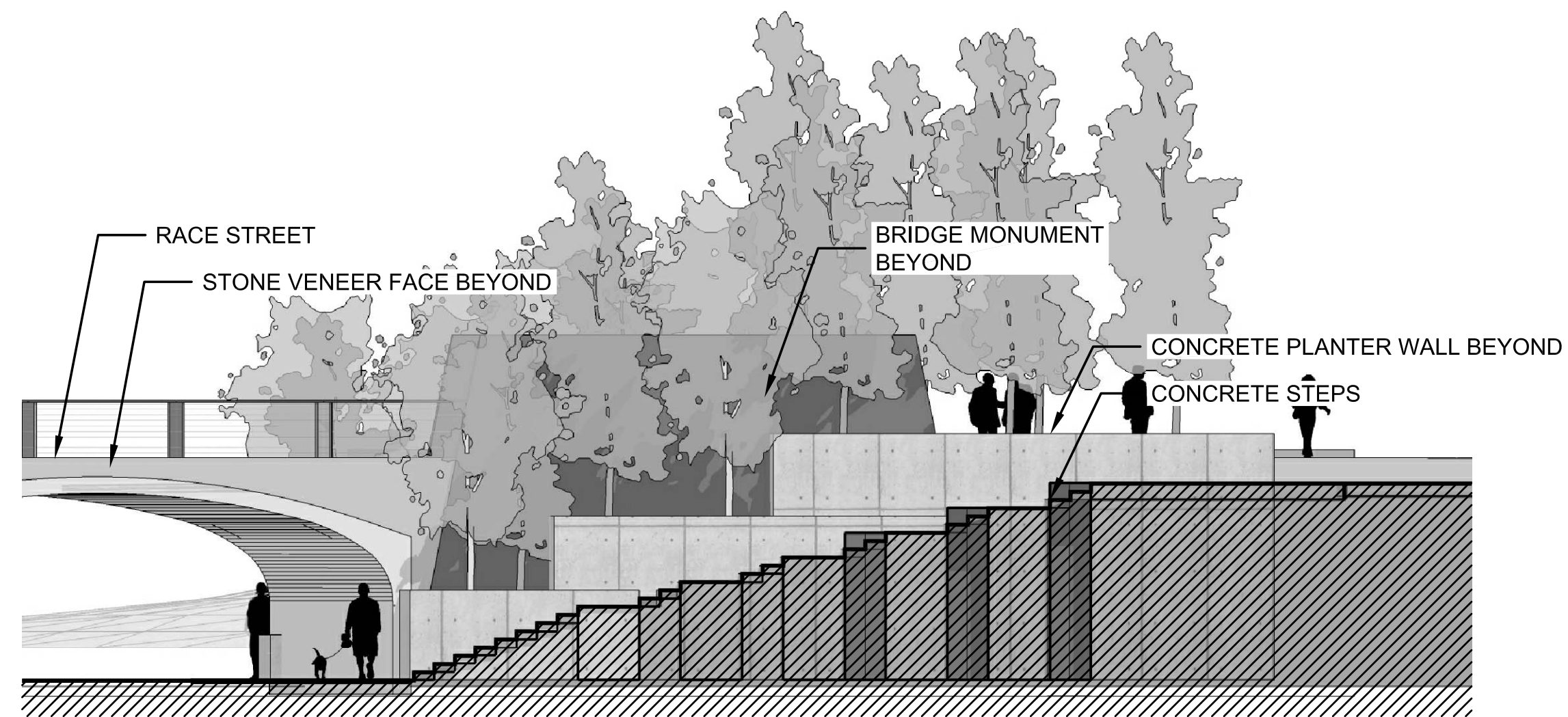

4 WEST STAIRCASE  
L2.0 SECTION - LOOKING DOWNSTREAM  
1/8" = 1' - 0"

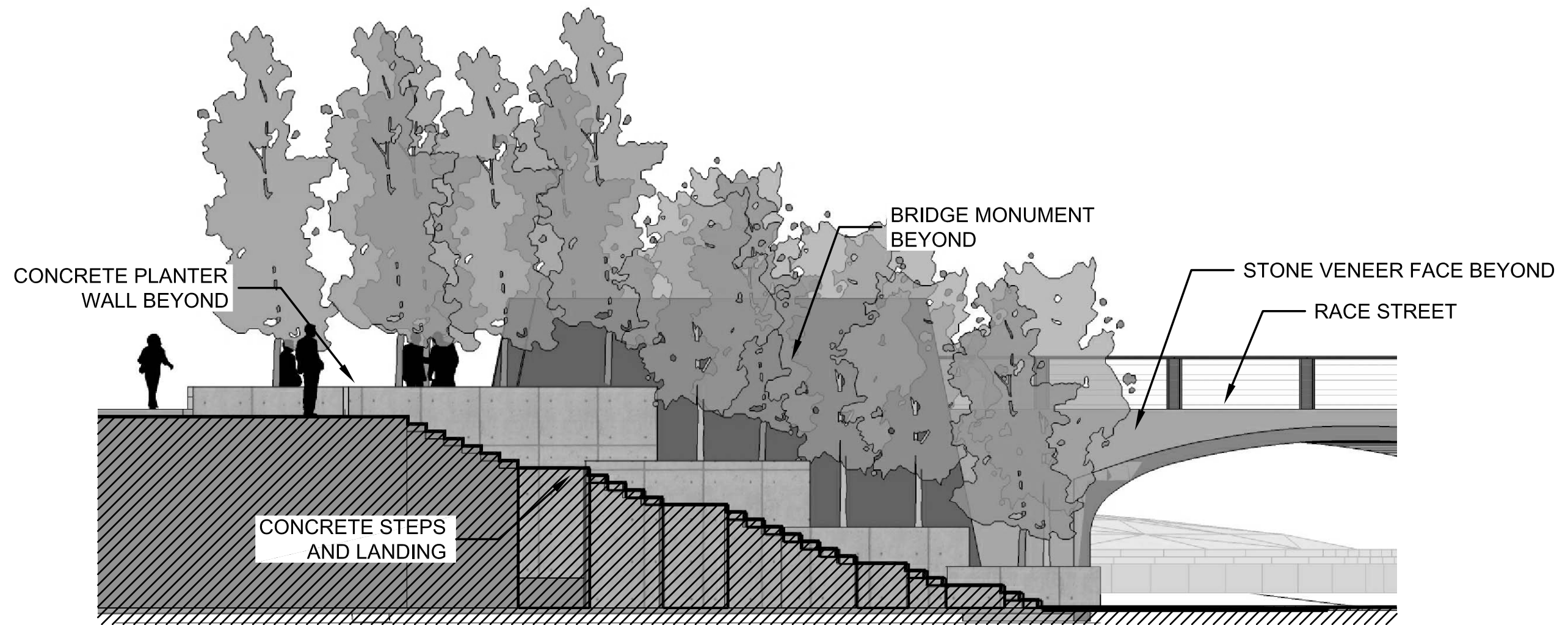

3 EAST STAIRCASE  
L2.0 SECTION - LOOKING UPSTREAM  
1/8" = 1' - 0"

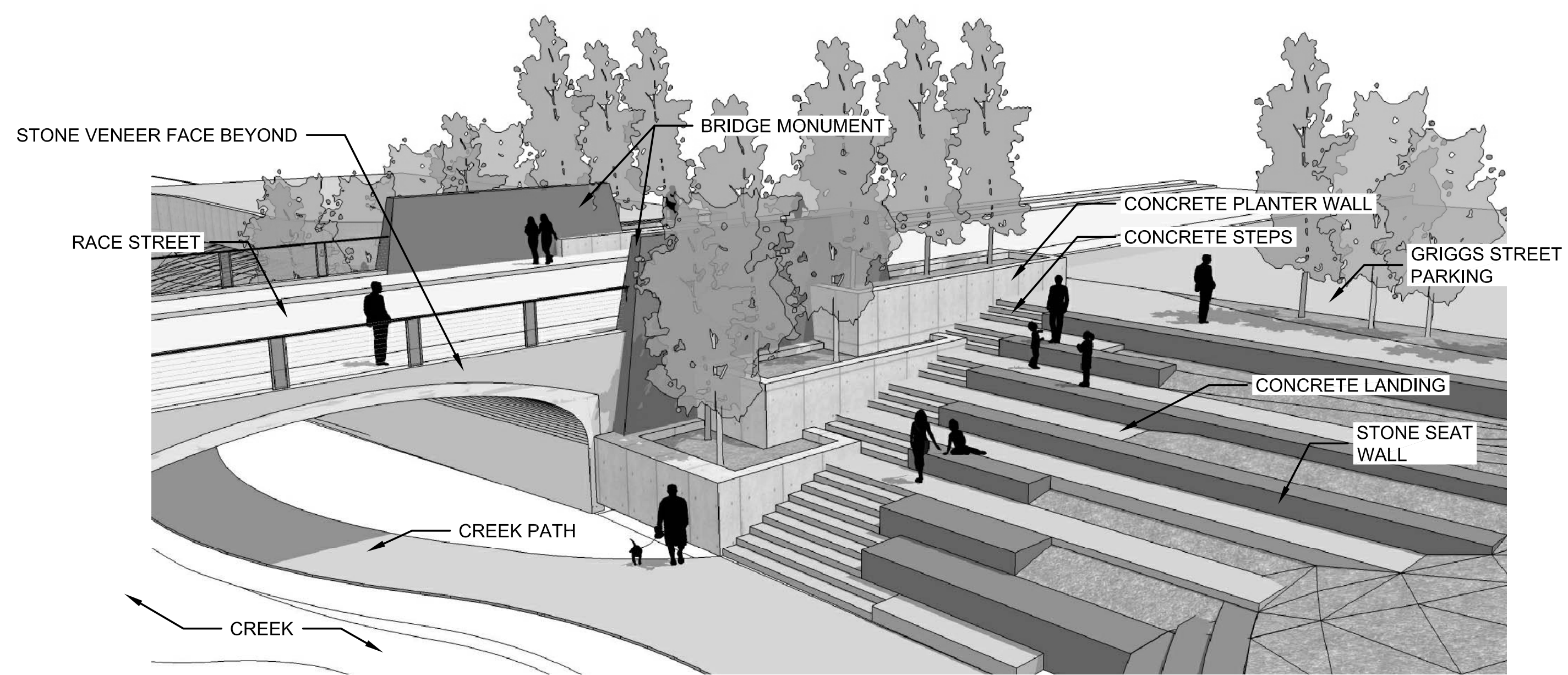

2 WEST STAIRCASE  
L2.0 PERSPECTIVE - LOOKING SOUTHEAST  
NTS

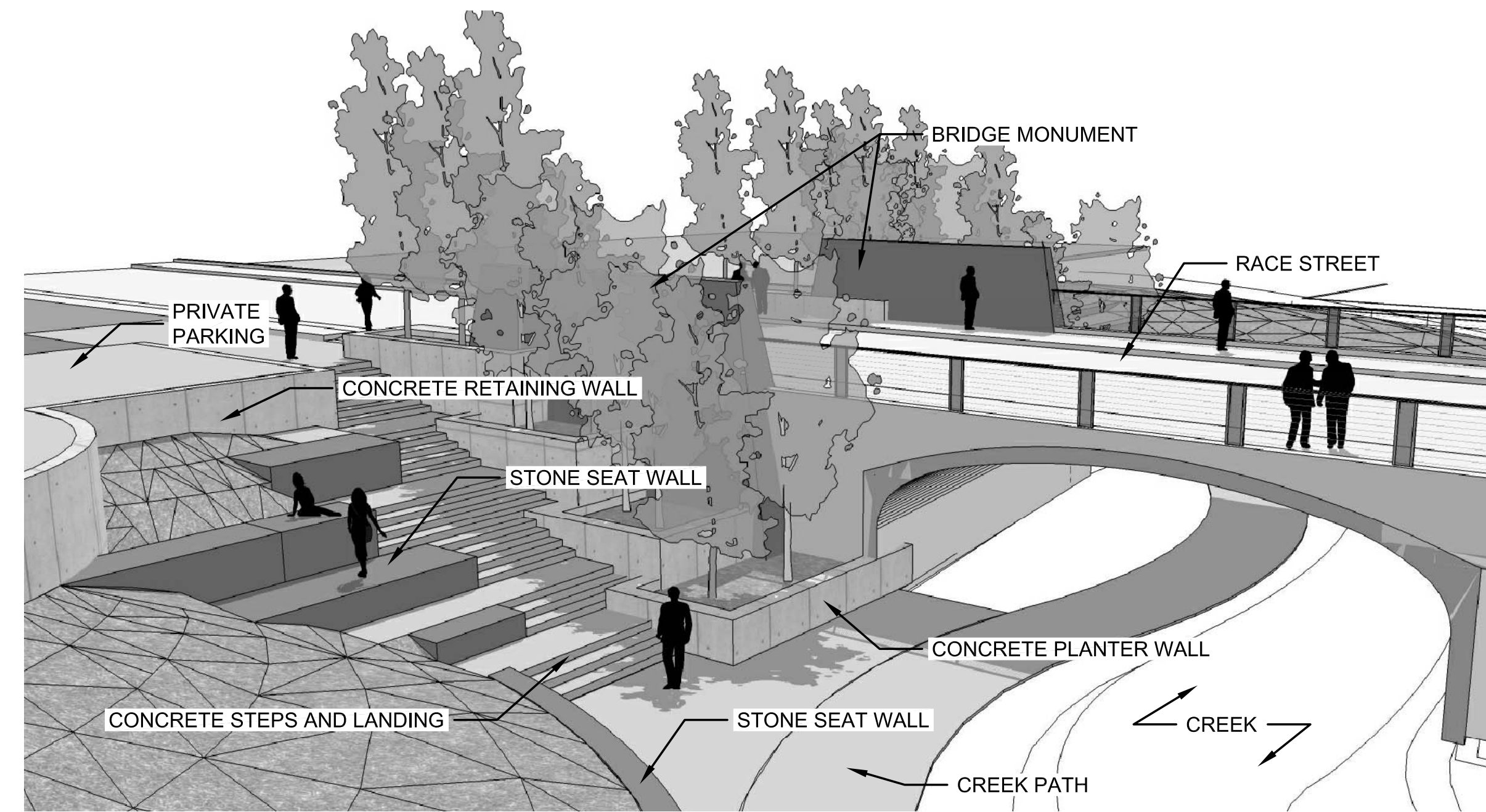

1 EAST STAIRCASE  
L2.0 PERSPECTIVE - LOOKING SOUTHWEST  
NTS

PROGRESS SET:  
NOT FOR CONSTRUCTION  
These documents are for review only, and are not  
intended for regulatory approval, bidding,  
permit, or construction purposes.

**Foth**  
Foth Infrastructure & Environment, LLC  
1610 Broadmoor Drive  
Naperville, IL 60563-1469  
Phone: 630.252.4169 Fax: 217.952-0085  
Illinois Professional Design Firm No. 184.004913

REUSE OF DOCUMENTS  
THIS DOCUMENT HAS BEEN REPRODUCED FOR INFORMATION AND NOT FOR  
GENERAL USE. THEREFORE IT MAY NOT BE USED WITHOUT THE WRITTEN APPROVAL OF  
FOOTH INFRASTRUCTURE AND ENVIRONMENT, LLC. UNAPPROVED USE IS THE SOLE  
RESPONSIBILITY OF THE UNAUTHORIZED USER.

**W e n k**  
ASSOCIATES  
PLANNERS &  
LANDSCAPE  
ARCHITECTS  
303.628.0003

BONEYARD CREEK  
IMPROVEMENTS  
SEGMENT 3  
CITY OF URBANA

NO.	BY	DATE	DESCRIPTION

RECORD DRAWING OF COMPLETED CONSTRUCTION BY: \_\_\_\_\_ DATE: \_\_\_\_\_  
RECORD DRAWINGS OF COMPLETED CONSTRUCTION CONFORMING TO CONTRACTOR AND/OR OWNERS RECORDS. BY: \_\_\_\_\_ DATE: \_\_\_\_\_

Date of Preparation: DECEMBER 2010

SURVEYED	BY	DATE
DRAWN	JHMT	
DESIGNED	JHMT/GD	
CHECKED	GD	

STAIR/TERRACE  
CONCEPT

PROJECT ID: 26024

L2.0  
SHEET ## OF ##

W:\Boneyard Creek\CAD\Sheets\30% CD\30%\_L3.dwg  
Dec 22, 2010 - 7:11pm jimmy



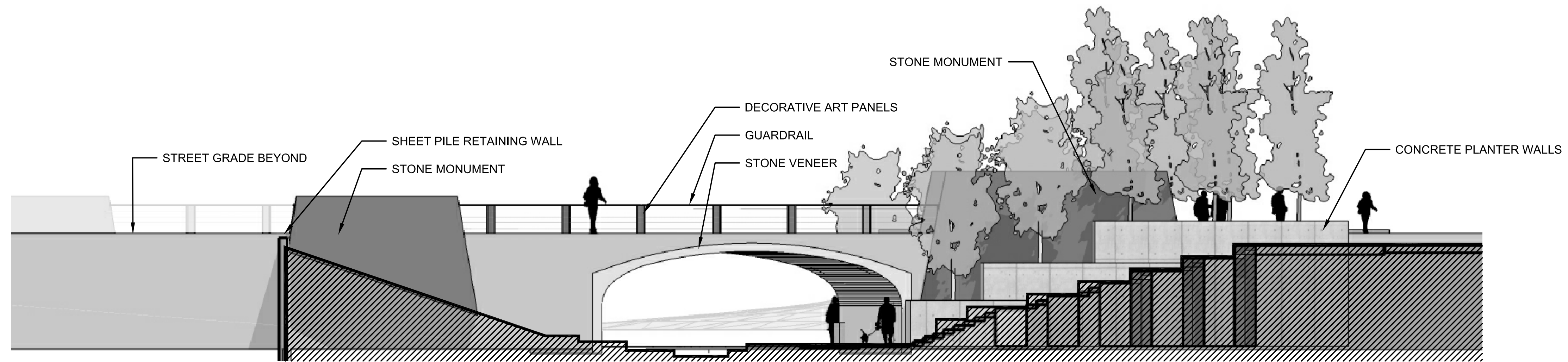

3  
L3.0 **BRIDGE ELEVATION**  
SECTION/ELEVATION - LOOKING DOWNSTREAM 1/8" = 1' - 0"

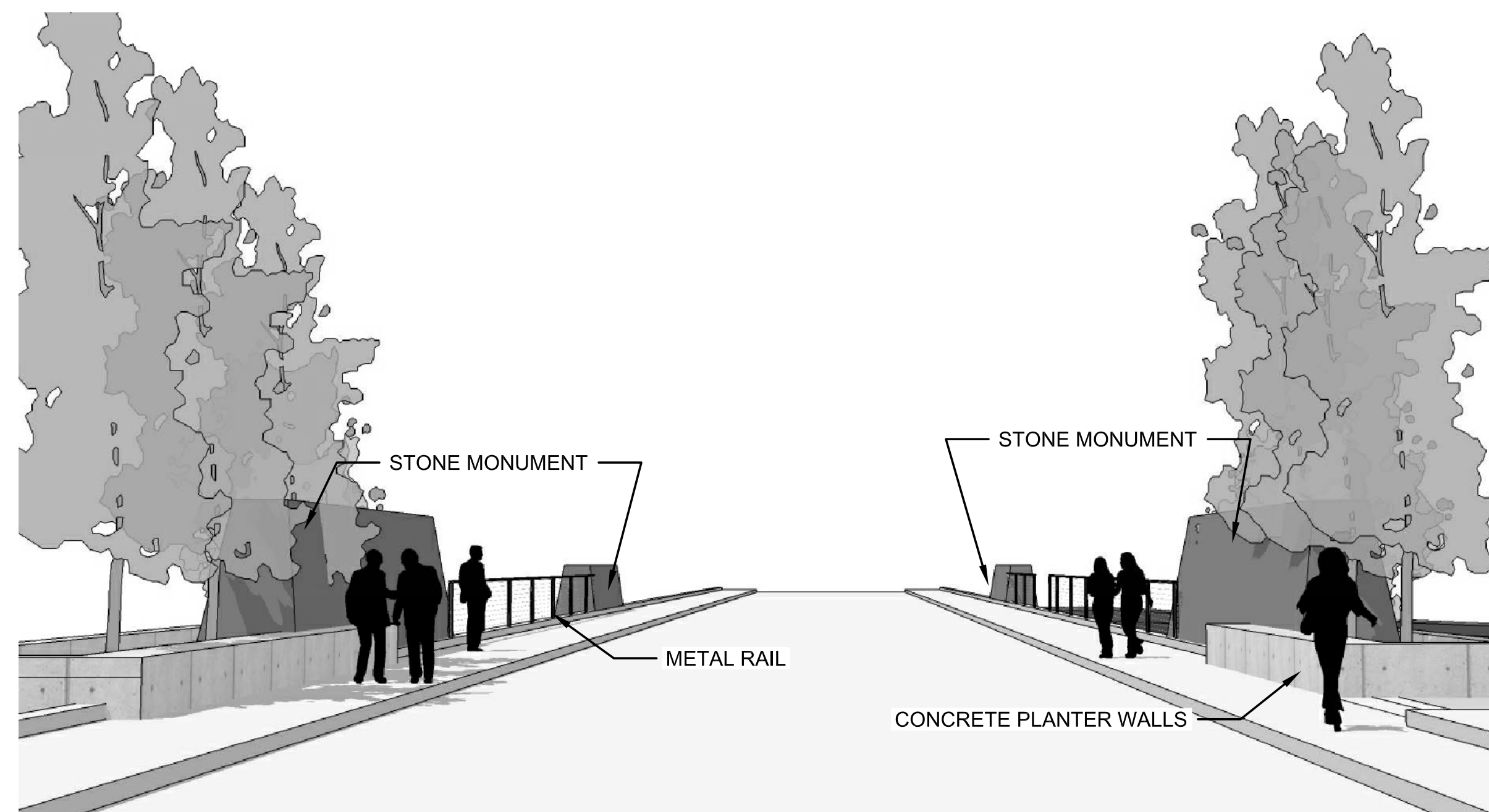

2  
L3.0 **RACE STREET**  
PERSPECTIVE - LOOKING NORTH NTS

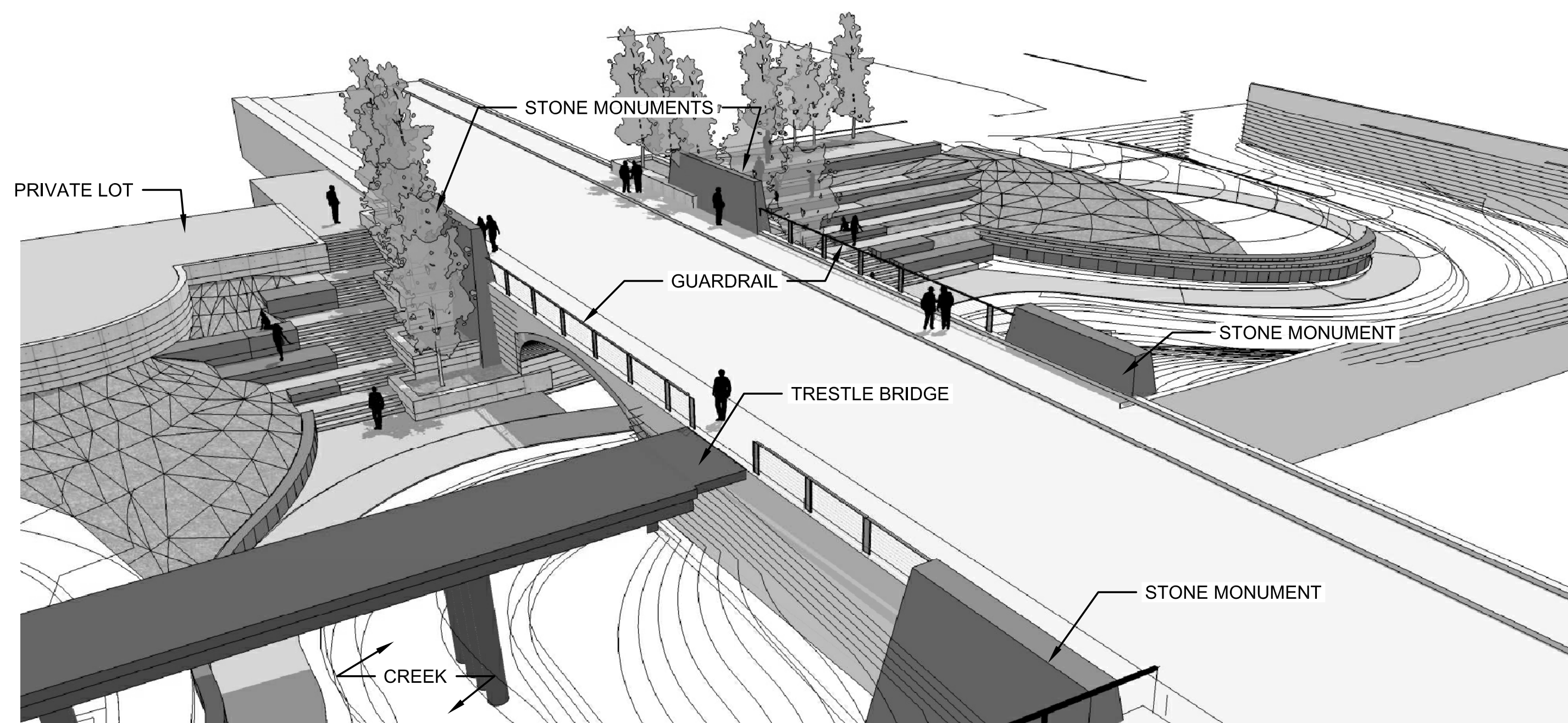

1  
L3.0 **RACE STREET BRIDGE**  
PERSPECTIVE - LOOKING SOUTHWEST NTS

PROGRESS SET:  
NOT FOR CONSTRUCTION  
These documents are incomplete, are  
released for review only, and are not  
intended for regulatory approval, bidding,  
permit, or construction purposes.

**Foth**  
Foth Infrastructure & Environment, LLC  
1610 Broadmoor Drive  
Champaign, IL 61821  
Phone: 217-352-4169 Fax: 217-352-0085  
Illinois Professional Design Firm No. 184.004913

REUSE OF DOCUMENTS  
THIS DOCUMENT HAS BEEN DEVELOPED FOR A SPECIFIC APPLICATION AND NOT FOR  
GENERAL USE. THEREFORE IT MAY NOT BE USED WITHOUT THE WRITTEN APPROVAL OF  
FOOTH INFRASTRUCTURE & ENVIRONMENT, LLC. USE IS THE SOLE  
RESPONSIBILITY OF THE UNAUTHORIZED USER.

**w e n k**  
ASSOCIATES  
PLANNERS &  
LANDSCAPE  
ARCHITECTS  
303.628.0003

**BONEYARD CREEK  
IMPROVEMENTS  
SEGMENT 3  
CITY OF URBANA**

NO.	BY	DATE	DESCRIPTION

RECORD DRAWING OF COMPLETED CONSTRUCTION BY  
RECORD DRAWINGS OF COMPLETED CONSTRUCTION  
CONFORMING TO CONTRACTOR AND/OR OWNERS RECORDS.  
BY DATE

Date of Preparation: DECEMBER 2010

BY	DATE

**RACE STREET  
BRIDGE CONCEPT**

PROJECT ID 26024  
**L3.0**  
SHEET ## OF ##

W:\Boneyard Creek\CD\Sheets\30% CD\30%\_L3.dwg  
Dec 22, 2010 - 7:03pm jimmy



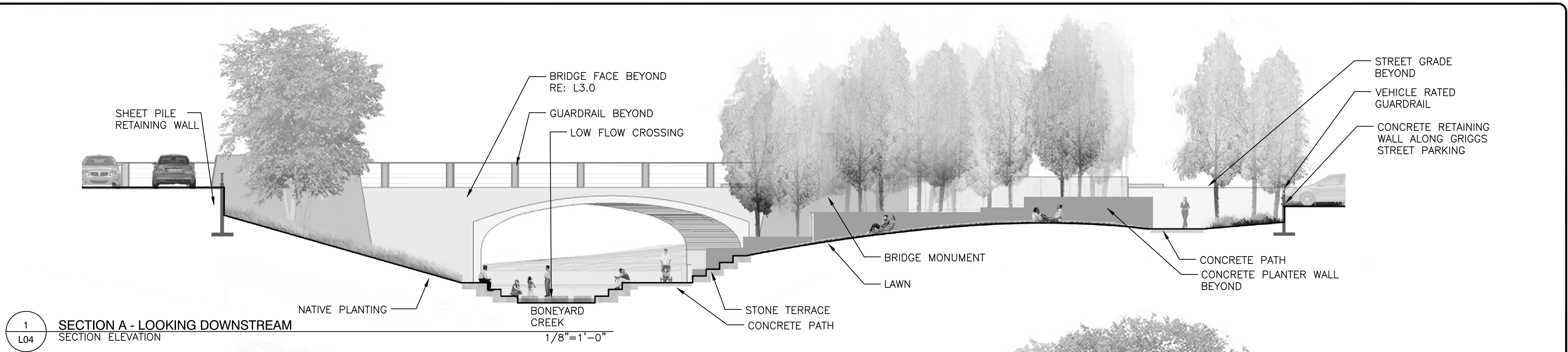

1 SECTION A - LOOKING DOWNSTREAM  
SECTION ELEVATION  
L04

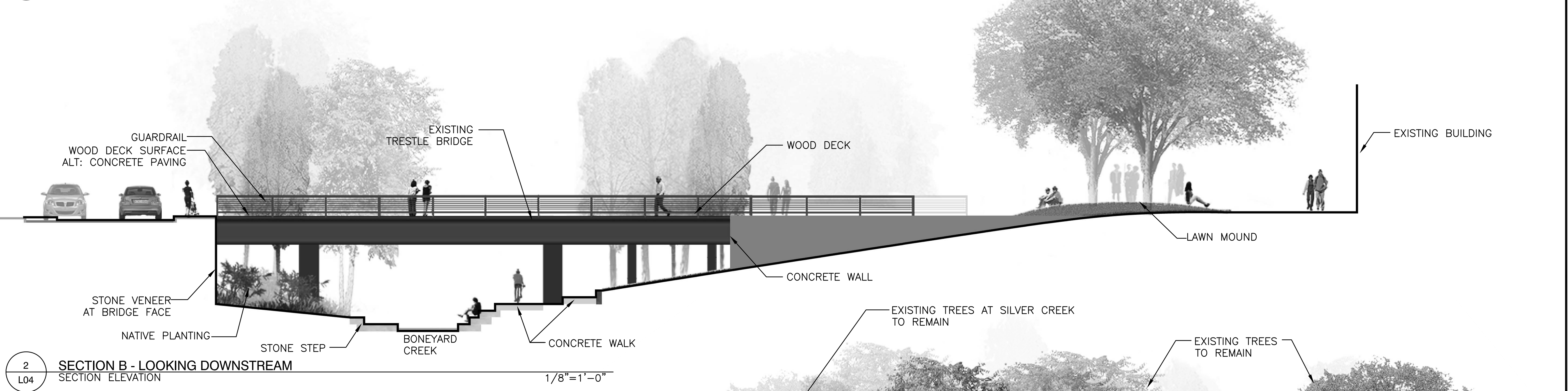

2 SECTION B - LOOKING DOWNSTREAM  
SECTION ELEVATION  
L04

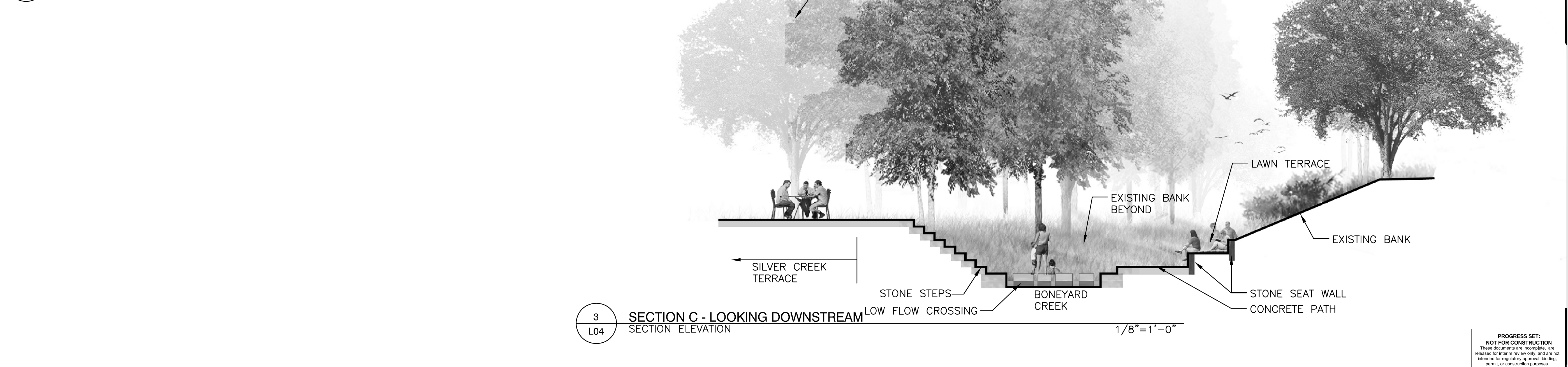

3 SECTION C - LOOKING DOWNSTREAM  
SECTION ELEVATION  
L04

**Foth**  
Foth Infrastructure & Environment, LLC  
1610 Broadmoor Drive  
Naperville, IL 60563-1469  
Phone: 630.252.4169 Fax: 217.952.0085  
Illinois Professional Design Firm No. 184.004913

REUSE OF DOCUMENTS  
THIS DOCUMENT HAS BEEN REPRODUCED FOR INFORMATION AND NOT FOR GENERAL USE. THEREFORE IT MAY NOT BE USED WITHOUT THE WRITTEN APPROVAL OF FOTH INFRASTRUCTURE AND ENVIRONMENT, LLC. UNAPPROVED USE IS THE SOLE RESPONSIBILITY OF THE UNAUTHORIZED USER.

**W e n k**  
ASSOCIATES  
PLANNERS &  
LANDSCAPE  
ARCHITECTS  
303.628.0003

BONEYARD CREEK  
IMPROVEMENTS  
SEGMENT 3  
CITY OF URBANA

NO.	BY	DATE	DESCRIPTION

RECORD DRAWING OF COMPLETED CONSTRUCTION BY: \_\_\_\_\_ DATE: \_\_\_\_\_  
RECORD DRAWINGS OF COMPLETED CONSTRUCTION CONFORMING TO CONTRACTOR AND/OR OWNER'S RECORDS. BY: \_\_\_\_\_

Date of Preparation: DECEMBER 2010

SURVEYED	BY	DATE

**SITE SECTIONS**

VERTICAL SCALE: 1"=10'  
HORIZONTAL SCALE: 1"=40'

PROJECT ID: 26024

**L 4.0**



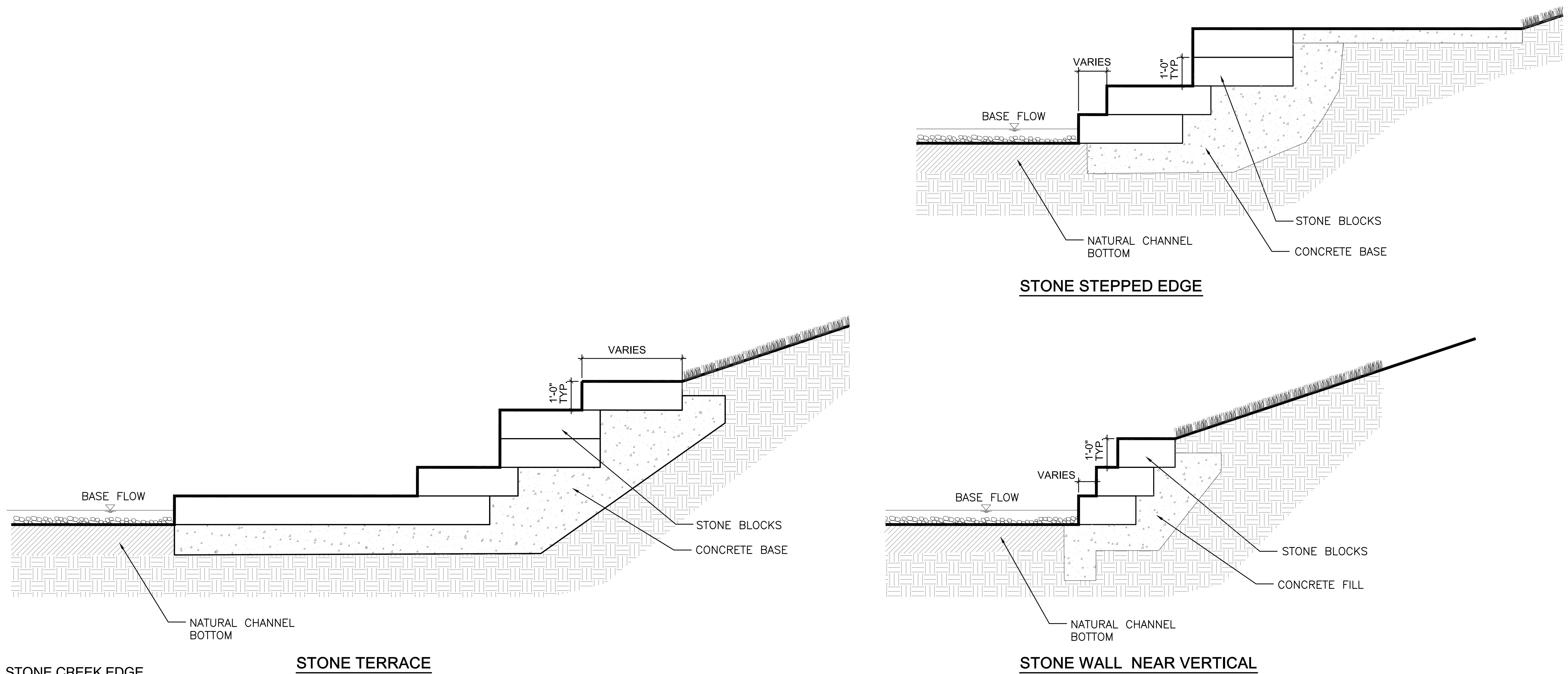

1  
L05

STONE CREEK EDGE SECTION

STONE TERRACE

STONE WALL NEAR VERTICAL

1/2" = 1'-0"

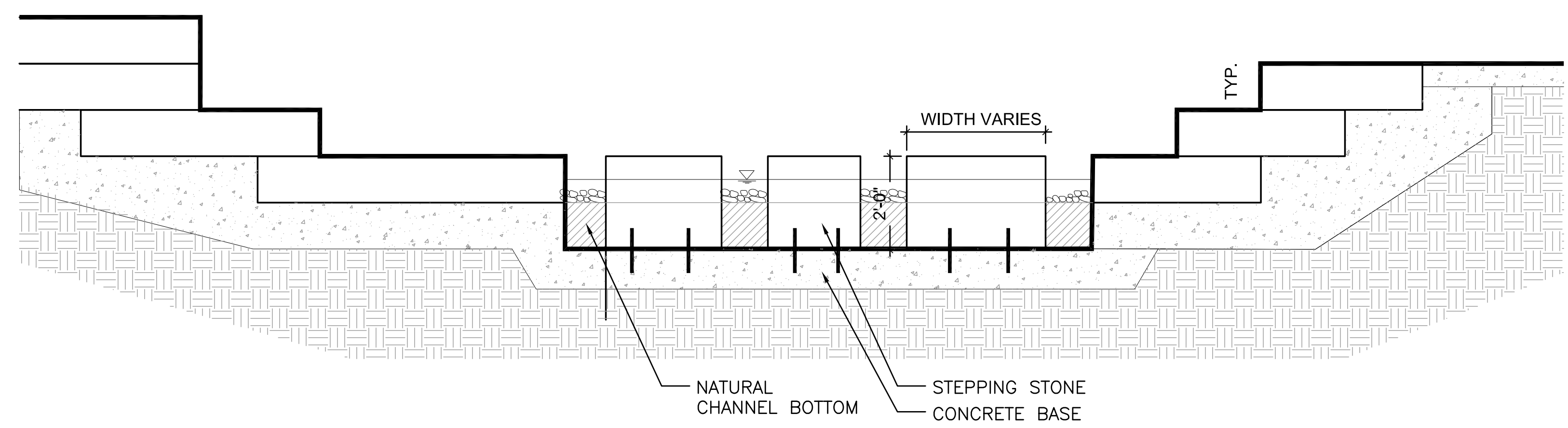

2  
L05

LOW FLOW STONE CROSSING SECTION

1/2" = 1'-0"

NOTE: SECTION IS SCHEMATIC ONLY. ENGINEERS CROSS SECTIONS TO BE DETERMINED.

**Foth Infrastructure & Environment, LLC**  
 1610 Broadmoor Drive  
 Naperville, IL 60563-1469  
 Phone: 630.252.4169 Fax: 217.352.0085  
 Illinois Professional Design Firm No. 184.004913

REUSE OF DOCUMENTS  
 THIS DOCUMENT HAS BEEN REPRODUCED FOR INFORMATION AND NOT FOR GENERAL USE. THEREFORE IT MAY NOT BE USED WITHOUT THE WRITTEN APPROVAL OF FOTH INFRASTRUCTURE AND ENVIRONMENT, LLC. UNAPPROVED USE IS THE SOLE RESPONSIBILITY OF THE UNAUTHORIZED USER.

**W e n k**  
**ASSOCIATES**  
**PLANNERS & LANDSCAPE ARCHITECTS**  
**303.628.0003**

BONEYARD CREEK IMPROVEMENTS  
 SEGMENT 3  
 CITY OF URBANA

REVISIONS		DESCRIPTION	
NO.	BY	DATE	

RECORD DRAWING OF COMPLETED CONSTRUCTION BY \_\_\_\_\_ DATE \_\_\_\_\_  
 RECORD DRAWINGS OF COMPLETED CONSTRUCTION CONFORMING TO CONTRACTOR AND/OR OWNERS RECORDS. BY \_\_\_\_\_

Date of Preparation: DECEMBER 2010

	BY	DATE
SURVEYED	JH/MT	.
DRAWN	JH/MT	.
DESIGNED	JH/MT/GD	.
CHECKED	GD	.

CREEK EDGE SITE DETAILS

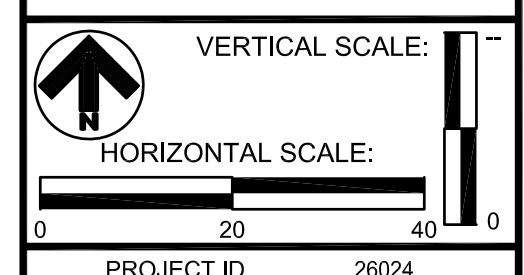

L 5.0

PROGRESS SET:  
**NOT FOR CONSTRUCTION**  
 These documents are incomplete, are released for interim review only, and are not intended for regulatory approval, bidding, permit, or construction purposes.





**STONE TERRACE**

DESCRIPTION;  
 AT CREEK EDGE...12" THICK, VARIED LENGTH, VARIED WIDTH  
 AT STONE MONUMENT...LARGE BLOCKS, VARIED THICKNESS (APPROX. 12" TO 4' THICK)  
 AT STONE BLOCK BENCH...APPROX 18" HEIGHT, VARIED LENGTH



**STONE VENEER**

DESCRIPTION:  
 AT RACE STREET BRIDGE...VENEER, 3" THICK, VARIED LENGTH



**SHEET PILE RETAINING WALL**

DESCRIPTION:  
 SHEETPILE RETAINING WALL AT PROPERTY EDGES INDICATED ON PLAN



**CONCRETE WALL**

DESCRIPTION;  
 POURED IN PLACE CONCRETE, LOCATION AS INDICATED ON PLANS



**CONCRETE UNIT PAVERS**

DESCRIPTION:  
 AT STATION THEATER PLAZA

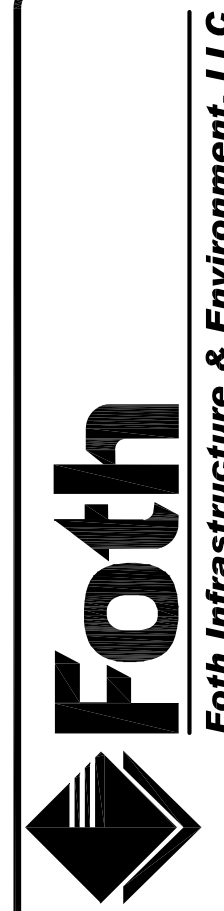

**Foth Infrastructure & Environment, LLC**  
 1610 Broadmoor Drive  
 Naperville, IL 60563-1469  
 Phone: 630.252.4169 Fax: 217.362.0085  
 Illinois Professional Design Firm No. 184.004913

REUSE OF DOCUMENTS  
 THIS DOCUMENT HAS BEEN REPRODUCED FOR INFORMATION AND NOT FOR  
 GENERAL USE. THEREFORE IT MAY NOT BE USED WITHOUT THE WRITTEN APPROVAL OF  
 FOTH INFRASTRUCTURE AND ENVIRONMENT, LLC. UNAPPROVED USE IS THE SOLE  
 RESPONSIBILITY OF THE UNAUTHORIZED USER.

**W e n k**  
**ASSOCIATES**  
**PLANNERS &**  
**LANDSCAPE**  
**ARCHITECTS**  
**303.628.0003**

**BONEYARD CREEK**  
**IMPROVEMENTS**  
**SEGMENT 3**  
**CITY OF URBANA**

REVISIONS		DESCRIPTION	
NO.	BY	DATE	DESCRIPTION

RECORD DRAWING OF COMPLETED CONSTRUCTION BY \_\_\_\_\_ DATE \_\_\_\_\_  
 RECORD DRAWINGS OF COMPLETED CONSTRUCTION CONFORMING TO CONTRACTOR AND/OR OWNERS RECORDS. BY \_\_\_\_\_ DATE \_\_\_\_\_

Date of Preparation: DECEMBER 2010

	BY	DATE
SURVEYED	JHMT	.
DRAWN	JHMT	.
DESIGNED	JHMT/GD	.
CHECKED	GD	.

**MATERIAL IMAGES**

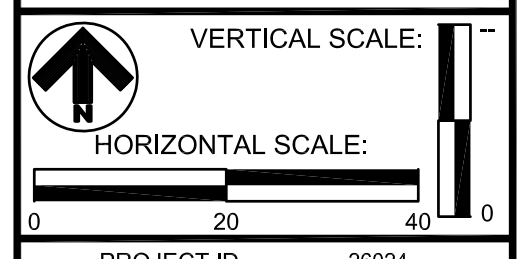

PROJECT ID 26024

L 6.0

PROGRESS SET:  
 NOT FOR CONSTRUCTION  
 These documents are incomplete, are released for interim review only, and are not intended for regulatory approval, bidding, permit, or construction purposes.



## **Boneyard Beautification Public Art Meeting 3/15/11 Ideas and Suggestions**

- Natural colors, surfaces, materials, textures to warm up concrete, etc.
- Infrastructure elements with a timeline (building phase projects)
  - Railings, embedded or relief concrete
- Art elements that can be added later (add-ons)
  - Planters, benches
- Projection space for movies, lighting effects or installations
- Thematic stories/constraints
  - Railroad
  - Geologic story
  - Landscape: prairie
  - First home in Urbana
  - Clay: brick factories
- Choosing sites
- Wall surfaces have more impact, weather better, don't have to comply with ADA standards
- Murals and all art: carefully considered color and content
- Spaces for arts programming
- Mosaic/tile project
- Bricks as part of Gabian walls
- Different elevations: art that can be experienced from different views
- RFQ/RFP process for artist selection
- Painting sanitary pipes
- Importance of enhancing and not overpowering green space
- Cohesive public art efforts throughout project
- Poetry/text embedded into sidewalk
- Benches: artist designed, series of benches
- Budget: consider 1% for art as ballpark (\$25,000-\$30,000)
- Fountain seems unnecessary: water already present, plumbing is difficult, costly, not good for flood zone
- Crystal Lake Whale?

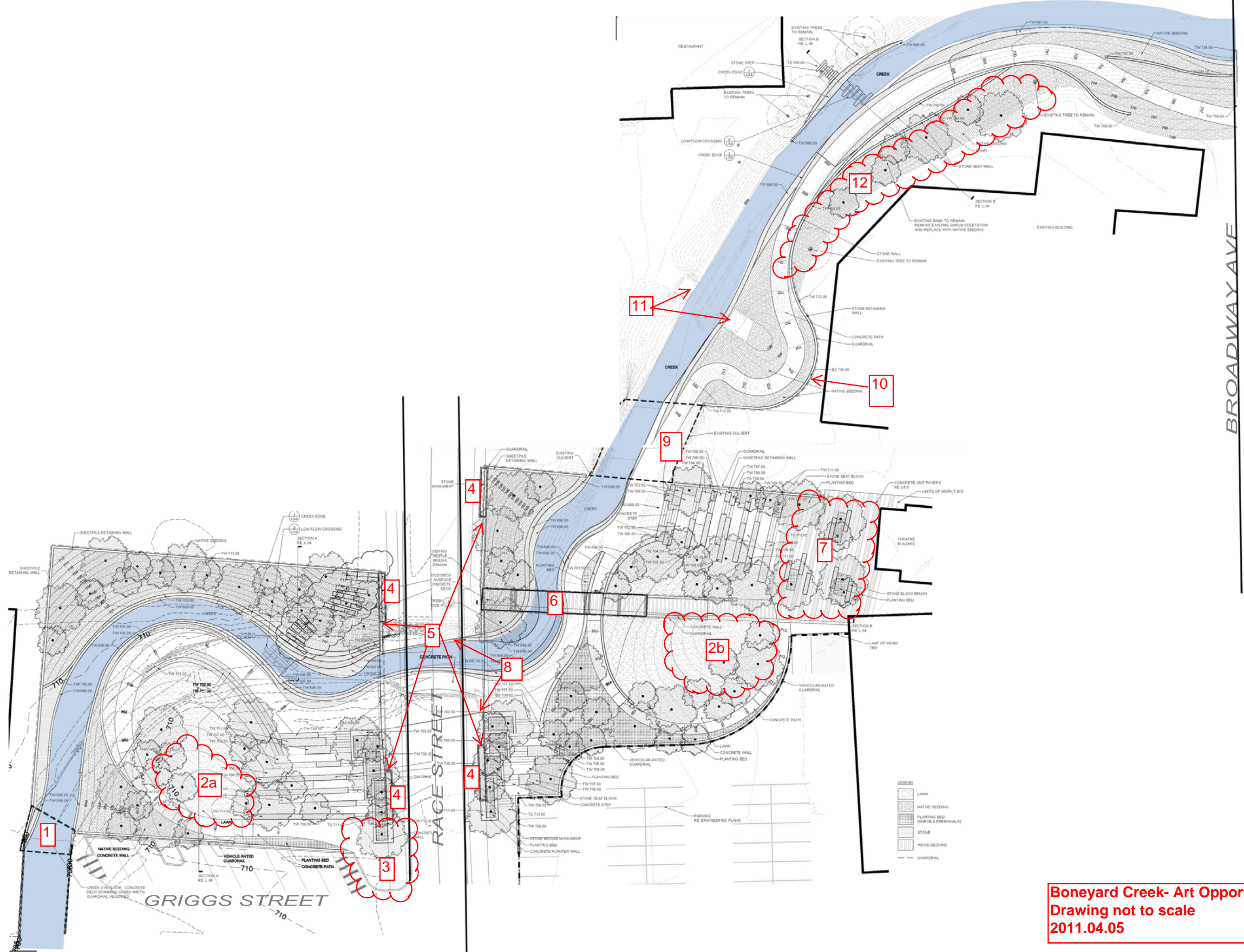

**Boneyard Creek- Art Opportunities Plan**  
 Drawing not to scale  
 2011.04.05

**Boneyard Creek Art Opportunities**  
**2011.04.05**

The following describe art opportunities and potential interventions that could be integral to the Boneyard Creek improvements. The chart indicates the levels (low, medium, and high) of coordination necessary with the design and engineering team. Generally speaking, object art like sculpture or art that can be placed requires relatively low coordination with the project team. However locations and relative sizes of art would need to be known.

Also, it should be well understood by artists as well as those coordinating art projects that this is a floodway zone and any art in this area is subject to annual flooding. Therefore artwork that is closer to the creek elevation is at a greater risk and frequency of flood inundation. Similarly, any artwork close to the creek would be subject to higher velocities during flood events.

Area	Art Opportunities	Coord w/ design team (high,med,low)	timeframe	Comments
1. Griggs Street-Creek Overlook Platform	<ul style="list-style-type: none"> <li>• Artistic Guardrails/ Metalwork</li> <li>• Artistic paving/ Decking</li> <li>• Sculpture</li> </ul>	<ul style="list-style-type: none"> <li>• High- guardrail, metalwork, decking and paving</li> <li>• Med-Sculpture base or area would need to be located</li> </ul>		Decking and railing most conform to ADA and local building codes
2. Lawn Mounds (2a/2b)	<ul style="list-style-type: none"> <li>• Interactive sculpture/ small play element</li> <li>• carved boulder, stone, or rockwork</li> <li>• nature inspired</li> <li>• embedded into landscape lawn</li> </ul>	<ul style="list-style-type: none"> <li>• High- coordinate w/ design engineering</li> </ul>		Elements will be in lawn landscape- Grading and elevation is a factor that would make this a non-ADA compliant element
3. Park Entry Area at Griggs and Race	<ul style="list-style-type: none"> <li>• Entry paving</li> <li>• Ground inlays or narrative</li> <li>• Sculpture</li> </ul>	<ul style="list-style-type: none"> <li>• High- paving, inlays, narrative</li> <li>• Med- Sculpture base or area would need to be</li> </ul>		Art elements would need to preserve open entry to park



		located		
4. Stone Monuments at Bridge- 4 locations	<ul style="list-style-type: none"> <li>• Embedded tilework, mosaic, narrative</li> <li>• Relief sculpture</li> <li>• Imbedded artwork</li> <li>• Integral lighting</li> </ul>	<ul style="list-style-type: none"> <li>• High- Bridge monuments are signature features of bridge. Aesthetic, architectural, and structural components will need to be coordinated</li> </ul>		Monuments will be highly visible from Race street sidewalk
5. Race street bridge railing	<ul style="list-style-type: none"> <li>• Glasswork or similar panels incorporated in rails</li> <li>• Guardrail metalwork</li> <li>• Lighting</li> </ul>	<ul style="list-style-type: none"> <li>• High- Aesthetic, architectural, and structural components will need to be coordinated</li> </ul>		Highly visible area and nearly 200 feet in total length (both sides). Railing most conform to local building codes
6. Trestle Bridge	<ul style="list-style-type: none"> <li>• Glasswork or similar panels incorporated in rails</li> <li>• Guardrail metalwork</li> <li>• Lighting</li> <li>• Great opportunity for cultural/ historical interpretative element</li> </ul>	<ul style="list-style-type: none"> <li>• High- Trestle Bridge is signature feature of park. Aesthetic, architectural, and structural components will need to be coordinated</li> </ul>		Highly visible. Railing/ decking most conform to ADA and local building codes
7. Plaza at Station theater	<ul style="list-style-type: none"> <li>• Sculpture/ Interactive element</li> <li>• Integral paving</li> <li>• Paving imbeds/ Ground mosaic</li> <li>• Lighting</li> </ul>	<ul style="list-style-type: none"> <li>• High- paving, mosaics and/or ground imbeds</li> <li>• Med-Sculpture base or area would need to be located</li> </ul>		Most “open” area within plan area. And least frequency of flooding
8. Race Street Bridge Interior walls/ ceiling	<ul style="list-style-type: none"> <li>• Mosaic/ tile work</li> <li>• Sculpture relief</li> <li>• Lighting</li> </ul>	<ul style="list-style-type: none"> <li>• High- bridge requires structural components</li> </ul>		There is a large “canvas” to work with. Area is flood prone

9. Railroad Culvert under[pass	<ul style="list-style-type: none"> <li>• Mosaic/ tile work</li> <li>• Sculpture relief</li> <li>• Lighting</li> </ul>	<ul style="list-style-type: none"> <li>• High- will need to be coordinated with team for structural integrity and area is within rail ROW.</li> </ul>	Culvert is existing Could be limitations currently unknown and is within rail ROW. Space is narrow
10. Retaining wall	<ul style="list-style-type: none"> <li>• Mosaic/ tile work</li> <li>• Sculpture relief</li> <li>• Wall color/ texture</li> </ul>	<ul style="list-style-type: none"> <li>• Med- Art could be “applied” at future date</li> </ul>	Large” canvas”-- exposed wall approximately 8’ tall
11. Sewer Pipe	<ul style="list-style-type: none"> <li>• Painting</li> <li>• Surface treatment</li> </ul>	<ul style="list-style-type: none"> <li>• Low- could be done in future</li> </ul>	Could be a “low cost” art intervention. No direct ped. access to pipe. Pipe is currently owned and maintained by district. Any art would need to be coordinated and considered “temporary”
12. Low retaining seatwall- native planted area	<ul style="list-style-type: none"> <li>• Sculpture</li> <li>• Wall imbeds/ narrative</li> <li>• Nature inspired art</li> </ul>	<ul style="list-style-type: none"> <li>• High- for wall art</li> <li>• Low for sculpture or placed artwork</li> </ul>	Area will be “natural” than other areas of the plan